

COUNTY OF TAZEWELL, ILLINOIS

COUNTY BOARD PROCEEDINGS

JULY 27, 2016



DAVID ZIMMERMAN, COUNTY BOARD CHAIRMAN

CHRISTIE A. WEBB, COUNTY CLERK

BOARD MEMBERS & THEIR DISTRICTS

Monica Connett- **District 1**

Russel Crawford- **District 3**

James Donahue- **District 2**

Nick Graff- **District 2**

Brett Grimm- **District 2**

Mike Harris- **District 3**

Terry Hillegonds- **District 3**

Mary Jo Holford- **District 3**

Carroll Imig- **District 3**

Darrell "Dude" Meisinger-**District 1**

Greg Menold- **District 2**

Seth Mingus- **District 3**

Tim Neuhauser- **District 2**

Nancy Proehl- **District 1**

John Redlingshafer- **District 3**

Andrew Rinehart- **District 3**

Gary Sciortino-**District 1**

Greg Sinn-**District 2**

Sue Sundell-**District 1**

Jerry Vanderheydt- **District 1**

Joe Wolfe- **District 1**

INDEX- July 27, 2016

Roll Call-Invocation-Pledge of Allegiance...	1
Communications...	1-2
In-Place Meetings...	3
Consent Agenda 1-23 [Pulling 6, 13, 18, 20 & 21]...	3

HEALTH SERVICES

1. HS-16-20 Approve annual recycling grant payment to the Village of Creve Coeur for curbside recycling...6
2. HS-16-21 Approve annual recycling grant payment to the City of East Peoria for curbside recycling...7
3. HS-16-22 Approve annual recycling grant payment to the Village of Morton for curbside recycling...8
4. HS-16-23 Approve annual recycling grant payment to the City of Pekin for curbside recycling...9
5. HS-16-24 Approve annual recycling grant payment to the City of Washington for curbside recycling...10

LAND USE

6. LU-16-03 Approve map amendment to the Official Fondulac Township Zoning Map to change the zoning classification of property... 159-168
7. LU-16-04 Approve subdivision modification...11-20

TRANSPORTATION

8. T-16-29 Approve annual funding agreement with PPUATS...21-25
9. T-16-30 Approve Federal Aid Agreement 007-00010-12-BR...26-33
10. T-16-31 Approve Appropriate Funds 07-00010-12-BR...34-35
11. T-16-32 Approve agreement for detour on township roads 07-0010-12-BR...36-46
12. T-16-34 Approve equitable transportation revenue PPUATS, TCRPC...47-52
13. T-16-33 Approve Phase III Engineering Agreement 07-00010-12-BR...4, 169-181

FINANCE

14. F-16-19 Approve transfer request for County Administration...53
15. F-16-20 Approve transfer request due to the transition of Legal Services personnel to the Public Defender...54
16. F-16-21 Approve transfer request for Court Services...55

HUMAN RESOURCES

17. HR-16-22 Approve a Policy Statement for safety boots...56
18. HR-16-21 Approve a replacement hire for a Deputy in the Sheriff's Department...182-183
19. HR-16-23 Approve the County's participation in the Health Fair...57
20. HR-16-24 Approve a change in line item of an FTE...184-185
21. HR-16-25 Approve replacement hire for a Deputy Clerk in the Circuit Clerk...5, 186-187

EXECUTIVE

22. E-16-70 Approve the adoption of the Election Judge List as presented by the County Clerk...58-153
23. E-16-71 Approve the County Delinquent Tax Resolution...154-156

APPOINTMENTS/REAPPOINTMENTS

- a. E-16-68 Appointment of Scott A. Williams to the Northern Tazewell Fire Protection District...157-158
- b. E-16-69 Reappointment of Jerry Vanderheydt to the Central Illinois Agency on Aging...157

APPROVAL OF BILLS...188-233

APPROVE THE AUGUST 2016 CALENDAR OF MEETINGS...234-235

RECESS TO AUGUST 31, 2016...236

Proceedings of the Tazewell County Board of Tazewell County, Illinois were held in the James Carius Community Room in the Justice Center in the City of Pekin on Wednesday, July 27, 2016.

Board members were called to order at 6:03 PM by Chairman Zimmerman presiding with the following members present: Connett, Crawford, Donahue, B. Grimm, Graff, Harris, Hillegonds, Holford, Imig, Meisinger, Menold, Mingus, Neuhauser, Proehl, Redlingshafer, Rinehart, Sciortino, Sinn, Vanderheydt & Wolfe.

Absent: Sundell.

Invocation was given by Chairman Zimmerman, followed by Chairman Zimmerman leading the Pledge of Allegiance.

Communications: Member Connett mentioned Schramm School fundraiser for Motorized Wheelchair Transport Bicycle. Member Imig reported on Mahomet Aquifer Conference in Springfield.

Schramm School Fundraiser For Motorized Wheelchair Transport Bicycle



Tazewell-Mason Counties Special Education Association (TMCSEA) is headquartered in Pekin, Illinois, and serves 21 school districts surrounding the two county area in west central Illinois. TMCSEA operates the Schramm Educational Center which is a multifaceted facility committed to providing high quality services to students with severe disabilities.

On the last day of school this year at the end of May, we took one of these wheelchair transport bicycles up to the school and provided a bunch of the children with rides on this bicycle the kids loved it! We want to raise money to purchase one of these amazing bicycles for the school to use on a daily basis. If you could have seen the look on the kids faces as they were riding around on the bike you would understand why we are wanting to get one for the school.

Donations can be made at:

<https://www.gofundme.com/29tmsyc>

Offline donations can be made in person at the following locations.

- Schramm School 300 Cedar St, Pekin, IL
- ADA Total access Inc. 125 Thunderbird Lane Ste .5 East Peoria, IL
- Bams Chop Shop 705 S Main St, Creve Coeur, IL
- Bill Martin Insurance 1123 Market st, Pekin, IL

What makes this bike unique?

- This is a wheelchair transporter!
- A wheelchair can be strapped securely to the platform. It is quick and easy to use.
- The platform at the front can be lowered to enable a wheelchair to be reversed on to it.
- There are safety straps - 2 at rear and 1 front clamping point, plus overall seatbelt.
- No lifting or handling problems here!
- It is one of the few ways that someone in a wheelchair can experience

Who is it best for?

This cycle was designed for people in a wheelchair who need to stay in their wheelchair. It is amazing because the person in the wheelchair is at the front, feeling the wind in their hair and the true cycling experience. Often, the person pedalling at the back is a support worker or a parent. Perhaps a parent who thought that their child would never be able to cycle. Now, they can cycle together... and exciting for all! People with a variety of abilities and ages have ridden this bike...we have even had a parent strap a stroller

In-Place Transportation Committee meeting at 6:11 P.M. In Place Transportation Committee meeting adjourned at 6:12 P.M.

In-Place Human Resources Committee meeting at 6:12 P.M. In Place Human Resources Committee meeting adjourned at 6:13 P.M.

Motion by Member Sciortino, Second by Member Wolfe to approve Consent Agenda 1-23. (Pulling 6, 13, 18, 20, 21). Motion carried by Voice Vote.



In-Place Transportation Committee Meeting
Chairman Greg Sinn
James Carius Community Room
Wednesday, July 27, 2016

- I. Roll Call
- II. New Business
 - T-16-33 A. Recommend to approve Phase III Engineering Agreement
- III. Recess

Members: Chairman Greg Sinn, Nancy Proehl, Russ Crawford,
Mary Jo Holford, Greg Menold, Andrew Rinehart,
Gary Sciortino, Joe Wolfe



In-Place Human Resources Committee

Michael Harris, Chairman
James Carius Community Room
Wednesday, July 27, 2016

- I. Roll Call
 - II. New Business
 - A. Recommend to approve replacement hire at the Circuit Clerk for a Deputy Clerk
 - III. Recess
- HR-16- 25

Members: Chairman Michael Harris, Darrell Meisinger, Monica Connett,
Jim Donahue, Nick Graff, Brett Grimm, Terry Hillegonds, Carroll Imig,
Seth Mingus, Tim Neuhauser, John Redlingshafer

COMMITTEE REPORT

Mr. Chairman and Members of the Tazewell County Board:

Your Health Services Committee has considered the following RESOLUTION and recommends that it be adopted by the Board:

Carroll Smith

Duke [unclear]

[Signature]

Mary J. Hoeford

Sue Sundell

Jerry Venderkauff

RESOLUTION

WHEREAS, the Village of Creve Coeur manages an ongoing residential curbside recycling collection program; and

WHEREAS, the Illinois Solid Waste Planning and Recycling Act requires all counties to implement integrated waste management systems that emphasize composting, waste reduction and recycling; and

WHEREAS, the Annual Recycling Grant Program underwritten by the Counties solid waste management tipping fees will allow this recycling program to continue to operate as required by the County's IEPA approved Solid Waste Management Plan; and

WHEREAS, the Health Services Committee recommends to the County to approve the expenditure of \$10,300.00 to the Village of Creve Coeur.

BE IT FURTHER RESOLVED that the County Clerk notifies the County Board Office, the Director of the Health Department, the Director of the Solid Waste Management Program and the Auditor of this action.

PASSED THIS 27th DAY JULY, 2016.

ATTEST:

Christie A. Webb

Tazewell County Clerk

[Signature]

Tazewell County Board Chairman

COMMITTEE REPORT

Mr. Chairman and Members of the Tazewell County Board:

Your Health Services Committee has considered the following RESOLUTION and recommends that it be adopted by the Board:

RESOLUTION

WHEREAS, the City of East Peoria manages an ongoing residential curbside recycling collection program; and

WHEREAS, the Illinois Solid Waste Planning and Recycling Act requires all counties to implement integrated waste management systems that emphasize composting, waste reduction and recycling; and

WHEREAS, the Annual Recycling Grant Program underwritten by the Counties solid waste management tipping fees will allow this recycling program to continue to operate as required by the County's IEPA approved Solid Waste Management Plan; and

WHEREAS, the Health Services Committee recommends to the County to approve the expenditure of \$41,200.00 to the City of East Peoria.

BE IT FURTHER RESOLVED that the County Clerk notifies the County Board Office, the Director of the Health Department, the Director of the Solid Waste Management Program and the Auditor of this action.

PASSED THIS 27th DAY OF JULY, 2016.

ATTEST:

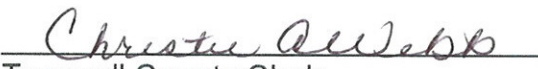
Tazewell County Clerk

Tazewell County Board Chairman

COMMITTEE REPORT

Mr. Chairman and Members of the Tazewell County Board:

Your Health Services Committee has considered the following RESOLUTION and recommends that it be adopted by the Board:

RESOLUTION

WHEREAS, the Village of Morton manages an ongoing residential curbside recycling collection program; and

WHEREAS, the Illinois Solid Waste Planning and Recycling Act requires all counties to implement integrated waste management systems that emphasize composting, waste reduction and recycling; and

WHEREAS, the Annual Recycling Grant Program underwritten by the Counties solid waste management tipping fees will allow this recycling program to continue to operate as required by the County's IEPA approved Solid Waste Management Plan; and

WHEREAS, the Health Services Committee recommends to the County to approve the expenditure of \$23,175.00 to the Village of Morton.

BE IT FURTHER RESOLVED that the County Clerk notifies the County Board Office, the Director of the Health Department, the Director of the Solid Waste Management Program and the Auditor of this action.

PASSED THIS 27th DAY OF JULY, 2016.

ATTEST:

Tazewell County Clerk

Tazewell County Board Chairman

COMMITTEE REPORT

Mr. Chairman and Members of the Tazewell County Board:

Your Health Services Committee has considered the following RESOLUTION and recommends that it be adopted by the Board:

 _____	 _____
 _____	_____
 _____	_____
 _____	_____
 _____	_____

RESOLUTION

WHEREAS, the City of Pekin manages an ongoing residential curbside recycling collection program; and

WHEREAS, the Illinois Solid Waste Planning and Recycling Act requires all counties to implement integrated waste management systems that emphasize composting, waste reduction and recycling; and

WHEREAS, the Annual Recycling Grant Program underwritten by the Counties solid waste management tipping fees will allow this recycling program to continue to operate as required by the County's IEPA approved Solid Waste Management Plan; and

WHEREAS, the Health Services Committee recommends to the County to approve the expenditure of \$69,010.00 to the City of Pekin.

BE IT FURTHER RESOLVED that the County Clerk notifies the County Board Office, the Director of the Health Department, the Director of the Solid Waste Management Program and the Auditor of this action.

PASSED THIS 27th DAY OF JULY, 2016.

ATTEST:

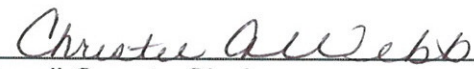

Tazewell County Clerk







Tazewell County Board Chairman

COMMITTEE REPORT

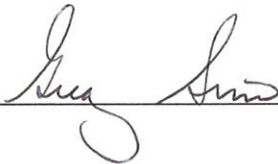
Mr. Chairman and Members of the Tazewell County Board:

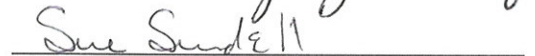
Your Health Services Committee has considered the following RESOLUTION and recommends that it be adopted by the Board:

RESOLUTION

WHEREAS, the City of Washington manages an ongoing residential curbside recycling collection program; and

WHEREAS, the Illinois Solid Waste Planning and Recycling Act requires all counties to implement integrated waste management systems that emphasize composting, waste reduction and recycling; and

WHEREAS, the Annual Recycling Grant Program underwritten by the Counties solid waste management tipping fees will allow this recycling program to continue to operate as required by the County's IEPA approved Solid Waste Management Plan; and

WHEREAS, the Health Services Committee recommends to the County to approve the expenditure of \$16,254.00 to the City of Washington.

BE IT FURTHER RESOLVED that the County Clerk notifies the County Board Office, the Director of the Health Department, the Director of the Solid Waste Management Program and the Auditor of this action.

PASSED THIS 27th DAY OF JULY, 2016.

ATTEST:



Tazewell County Clerk



Tazewell County Board Chairman

COMMITTEE REPORT
LU-16-04

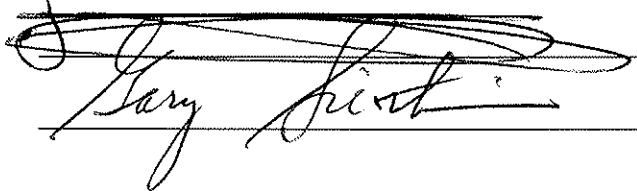
Mr. Chairman and Members of the Tazewell County Board:

Your Land Use Committee has considered the following **RESOLUTION** and recommends it be **approved** by the Board:

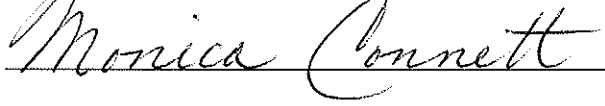
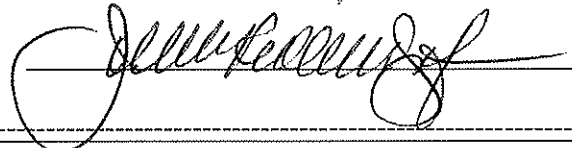

RESOLUTION

WHEREAS, Paul Brown is the owner of P.I.N. #17-17-26-400-007, a 43+ acre parcel currently zoned A-2 and intends to convey approximately 10 acres of the 43 acres to his son Daniel Brown. Said 10 acres will not have ownership to a public road but would have access via a private easement over and across Sublot "A" which is a part of P.I.N. #17-17-26-400-008, an approximate 15.46 acre parcel, Sublots "A" and "B" known as Tract "1" and currently owned by Scott and Megan Brinkmeyer; and

WHEREAS, in 2014 Paul Brown conveyed Sublots "A" and "B" known as Tract 1 to Scott and Megan Brinkmeyer, the daughter of Daniel Brown, of which the Brinkmeyers have since constructed a single family residence on the property; and

WHEREAS, Paul Brown reserved a permanent non-exclusive easement for ingress and egress for himself, his heirs, devisees, successors and assigns across Sublot "A" as the servient tract for the benefit of accessing certain adjoining dominant Tracts. The proposed 10 acre parcel will be accessed by said easement described as Sublot "A", a part of Tract 1 a part of the West Half of the Southeast Quarter and all that of Tract 1 lying South of the North line of the South Half of the Northwest Quarter of the Southeast Quarter of Section 26, and lying North of the R.O.W. of Toboggan Ave, Township 23 North, Range 4 of the Third Principal Meridian, Dillon Township, Tazewell County, Illinois; and

WHEREAS, Paul Brown will assign Daniel Brown the right use Sublot "A" as means of access in lieu of fee simple ownership of a 200' wide tract from the proposed property to Toboggan Avenue. It is the applicant's desire to utilize the existing lane that is currently on Sublot "A" that also serves as a driveway to the Brinkmeyer residence. Constructing an additional lane or acquiring an additional 200' wide strip (consisting of 9 acres) from Toboggan Avenue to the property presents a hardship in light of the peculiar circumstance and inconsistent with the Tazewell County policy of preserving prime agriculture land; and

WHEREAS, the Land Use Committee of the Tazewell County Board has made the following findings of fact:

1. The grant of the waiver to allow the conveyance of the 10 acre parcel with access via a private easement to Toboggan Avenue will not have a negative effect on the purpose of the Comprehensive Plan.
2. There is not a need for fee simple ownership at this location and allowing the easement reduces the need to remove prime farmland from production.
3. Allowing the private easement is the minimum adjustment necessary that will allow for the reasonable use of the land.

NOW THEREFORE BE IT RESOLVED, that the Tazewell County Board grants the prayer of the petitioner to permit access to the 10 acre parcel via an ingress and egress easement with the following conditions:

1. Said easement shall be shown and described on the tract survey presented to the County Plat Officer for approval and recorded in the Office of the Tazewell County Recorder of Deeds, a well as, being described in a deed for the parcel.
2. Said easement shall run with the land.
3. There shall be no further division of the proposed 10 acre parcel.
4. Approval shall be subject to approval of Case No. 16-40-V by the Zoning Board of Appeals on August 2, 2016.

BE IT FURTHER RESOLVED, that the Plat Officer is directed to approve a plat prepared in accordance with this resolution.

Adopted this 28th day of July, 2016.



Chairman, Tazewell County Board

ATTEST:



Tazewell County Clerk

TAZEWELL COUNTY COMMUNITY DEVELOPMENT
REQUEST FOR SUBDIVISION MODIFICATION

NAME: Daniel E. Brown

ADDRESS: 21713 Toboggan Ave., Delavan, IL 61734

PHONE: (309) 645-7198

FAX: _____

Modification Request For:

_____ Non-conforming public road/subdivision

_____ Agricultural Access

Private road/easement for access

_____ Waive road length requirements

_____ Other

Legal Description or Property Identification Number:

See attached Exhibit 1, Legal Description ("The Property")

This modification request is due to the extra-ordinary hardship which is as follows:

See attached Exhibit 2, Standards for Variance

Scott D. Brinkmeyer
Scott D. Brinkmeyer

Megan A. Brinkmeyer
Megan A. Brinkmeyer

Paul L. Brown
Paul L. Brown

Daniel E. Brown
Owner/Applicant Daniel E. Brown

June 29, 2016
Date

For Office Staff only:	
Date of Submittal: <u>6-30-16</u>	Approval Date: _____
Fee of \$100.00 paid: <u>6-30-16</u>	Denial Date: _____

LEGAL DESCRIPTION
PROPOSED 10 ACRE TRACT

A part of the North Half of the Northwest Quarter of the Southeast Quarter of Section 26, Township 23 North, Range 4 West, of the Third Principal Meridian, Tazewell County, Illinois, further described as follows:

Commencing at an iron rod marking the northwest corner of said Southeast Quarter of Section 26; thence North $88^{\circ}37'19''$ East (bearings referenced to Illinois State Plane Coordinate System, NAD 83 (2011), West Zone), along the north line of said Southeast Quarter, a distance of 344.16 feet to an iron rod set at the Point of Beginning of the Tract to be described:

From the Point of Beginning, thence continuing North $88^{\circ}37'19''$ East along said north line 658.11 feet to an iron rod found at the northwest corner of a parcel described as "TRACT 1" as shown on a Plat of Survey prepared by Maurer-Stutz, Inc, project number 238-11025.04, dated and signed on April 8, 2014; thence South $01^{\circ}09'29''$ East along the west line of said "TRACT 1" a distance of 661.59 feet to an iron rod found on the south line of said North Half of the Northwest Quarter of the Southeast Quarter of Section 26; thence South $88^{\circ}34'00''$ West along said south line 658.11 feet to an iron rod set; thence North $01^{\circ}09'29''$ West 662.22 feet to the Point of Beginning.

The above described Tract contains 10.000 acres, more or less.

Prepared by:
Maurer-Stutz, Inc.
Project No. 238-11025.05

Standards for Variance

Paul L. Brown, current owner of the Property which is the subject of the Request for Subdivision Modification, joins in the Request of his son, Daniel E. Brown, who would acquire the Property in the event the Request is granted.

The Property in question is approximately one-third of a mile north of Toboggan Avenue in the Southeast Quarter (SE $\frac{1}{4}$) of Section 26, Dillon Township, and has been in the Brown family for many years. The approximate location of the Property is shown in yellow on the attached Exhibit 3, a copy of a Plat of Survey recorded in Plat Book "LLL", Page 32, on April 23, 2014, in the office of the Recorder of Deeds of Tazewell County, Illinois.

The Request is to allow use of a private easement over and across Sublot "A" as shown on Exhibit 3 as the means of access to the Property from Toboggan Avenue in lieu of fee simple ownership of a two-hundred foot wide tract from the Property to Toboggan Avenue.

In 2014, Sublot "A" and Sublot "B", comprising Tract 1 as shown on Exhibit 3, were conveyed by Paul L. Brown to Scott D. Brinkmeyer and Megan A. Brinkmeyer. Megan A. Brinkmeyer is the granddaughter of Paul L. Brown and the daughter of Daniel E. Brown. The Brinkmeyers have since constructed a single-family residence on Sublot "B" which adjoins the Property. The Brinkmeyers have joined in the Request of Daniel E. Brown.

Paul L. Brown reserved a permanent non-exclusive easement for ingress and egress for himself, his heirs, devisees, successors, and assigns, across Sublot A as the Servient Tract, for the benefit of certain adjoining Dominant tracts (which includes the Property). Paul L. Brown also reserved for himself, his heirs, devisees, successors, and assigns, the right to use Sublot A in perpetuity for agricultural purposes, so long as such use does not interfere with the Brinkmeyers' right to ingress and egress or for transmission of utilities. Paul L. Brown later assigned the right to use Sublot A for agricultural purposes to his son, Daniel E. Brown. It is anticipated he would convey to Daniel E. Brown the right to use Sublot "A" as a means of ingress and egress from Toboggan Avenue to the Property.

The suitability of the farmland for row-crops declines marginally as one travels from Toboggan Avenue on the south side of the farm to the north side of the farm where the Property is situated; in fact, a pond is situated on a substantial part of the Property

and the Property is better suited for its intended use as a residence to be constructed on the Property and for conservation purposes than for intensive agricultural use.

Requiring Daniel E. Brown to acquire an additional two-hundred foot wide strip (just under 9 acres) from Toboggan Avenue to the Property and to construct a road or lane which is parallel to the lane now in existence on family-owned Sublot "A" presents a hardship to him in light of the peculiar circumstances in this case, and seems inconsistent with Tazewell County's public policy of conserving prime agricultural farm land.

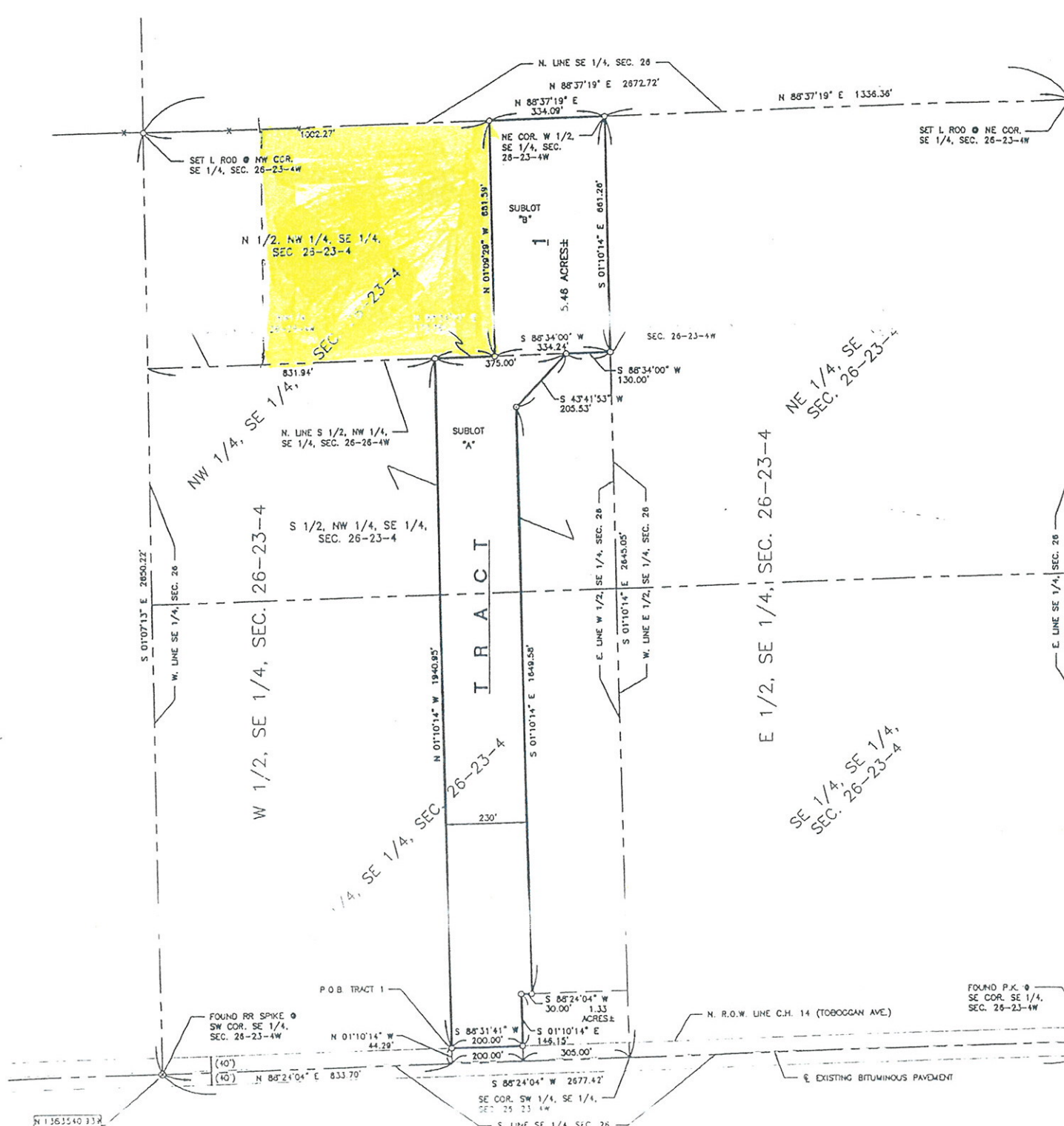

N 136.1540 233
E 247.9257 233

LEGEND	
○	SET IRON ROD
⊗	FOUND RR SPIKE
◆	FOUND P.K. NAIL
—	SURVEY BOUNDARY LINE
- - -	SECTION LINE
P O B	POINT OF BEGINNING
()	RECORD MEASUREMENT

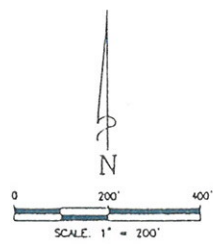

Original Survey
Filed for Record in
Tazewell County,
Virginia
1923
1923
1923
1923

Site Map

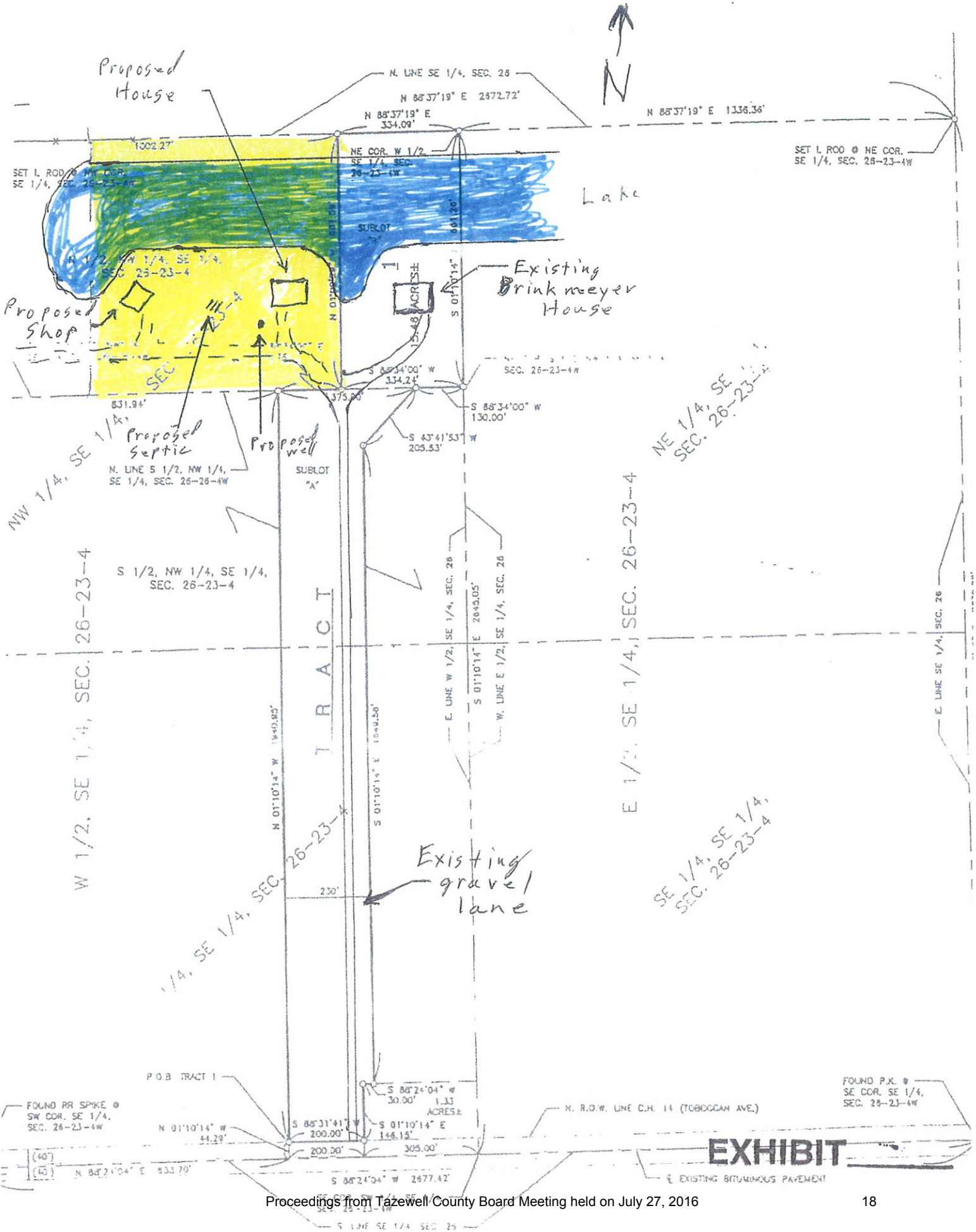

EXHIBIT

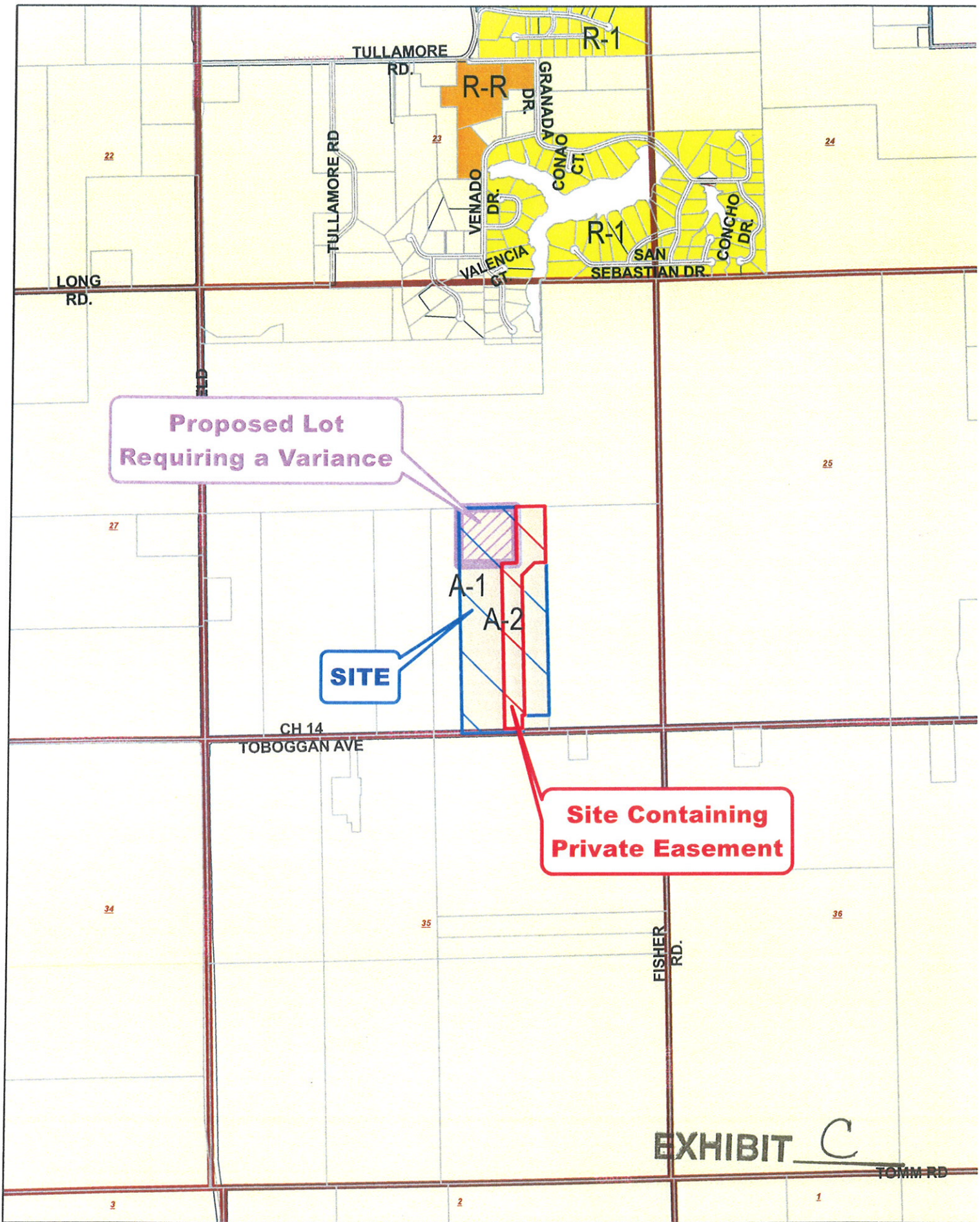

EXHIBIT C



Zoning Districts

A-1	C-1	CITY	I-1	R-1	R-R
A-2	C-2	CONS	I-2	R-2	

**Proposed Lot
Requiring a Variance**

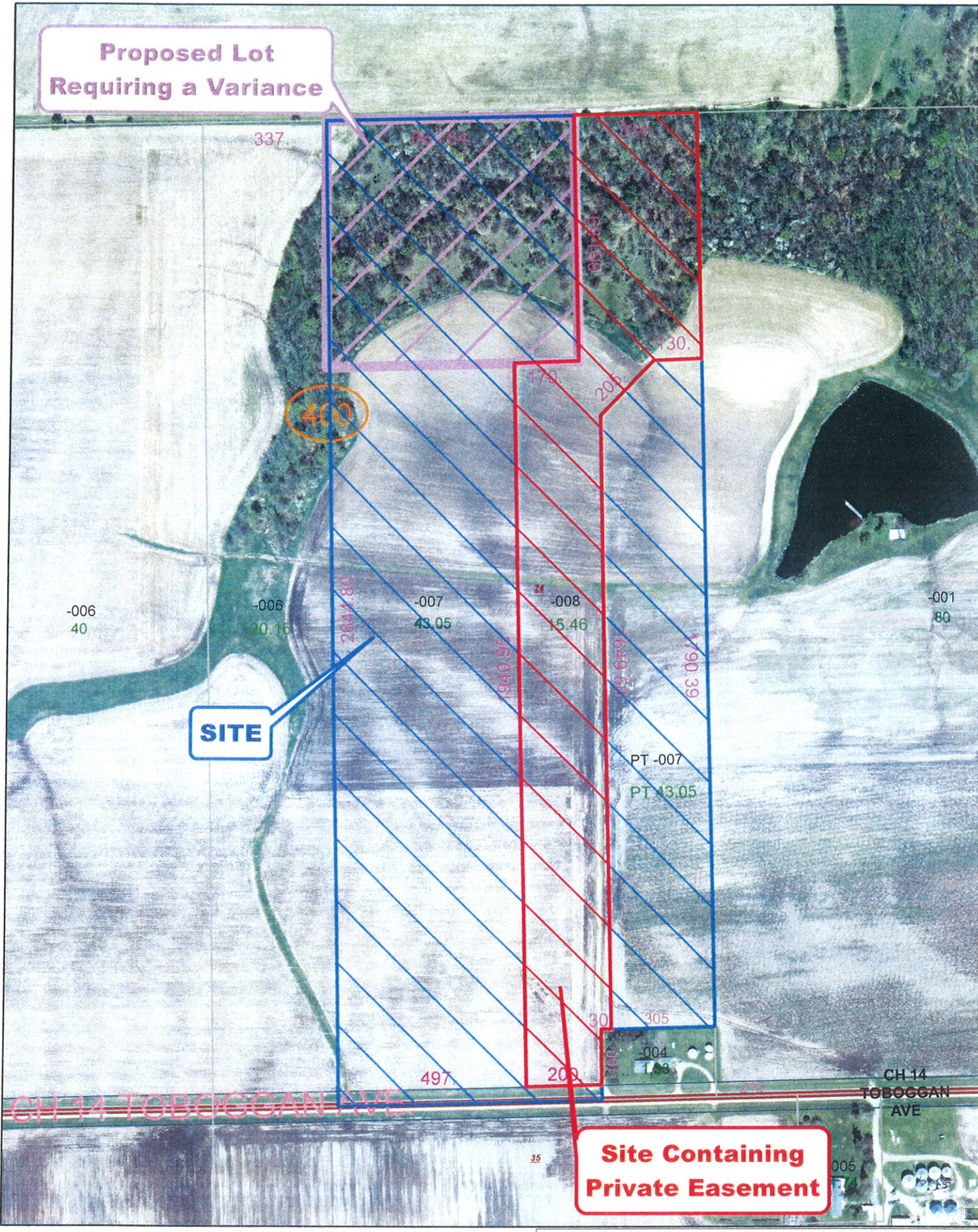

SITE

**Site Containing
Private Easement**





0 95 190 380 Feet
Proceedings from Tazewell County Board Meeting held on July 27, 2016

EXHIBIT D 20

COMMITTEE REPORT

Mr. Chairman and Members of Tazewell County Board:

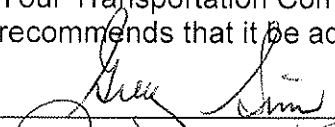
Your Transportation Committee has considered the following RESOLUTION and recommends that it be adopted by the Board.

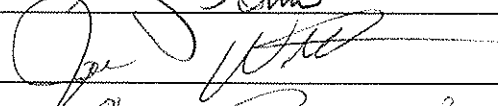
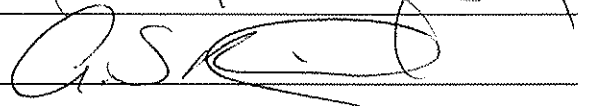
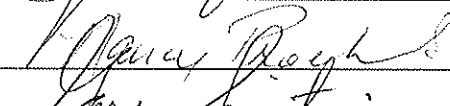
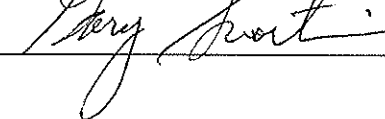
RESOLUTION

WHEREAS, the County wishes to continue to support the planning process in the Peoria Urbanized Area Transportation Study (PPUATS), Section 72-00051-00-ES; and

WHEREAS, the County must enter into an annual funding agreement for FY 2017;

THEREFORE BE IT RESOLVED that the County Board Chairman is hereby authorized to sign the PPUATS Funding Agreement.

BE IT FURTHER RESOLVED that there is hereby appropriated the sum of Twenty Eight Thousand, One Hundred Sixty Five and 74/100 Dollars (\$28,165.74) from the County's allotment of Motor Fuel Tax funds for this planning purpose.

BE IT FURTHER RESOLVED that the County Clerk is hereby directed to transmit two (2) certified copies of this resolution to the Department of Transportation, Division of Highways, through its Regional Engineer, Peoria, Illinois, and one certified copy each to the County Board Chairman, Chairman of the Transportation Committee, and the County Engineer.

ADOPTED this 27th day of JULY, 2016.

ATTEST:

TAZEWELL COUNTY CLERK

TAZEWELL COUNTY BOARD CHAIRMAN

Tri-County Regional Planning Commission

456 Fulton St, Ste 401
Peoria, IL 61602

Invoice

Date	Invoice #
7/1/2016	023234

Bill To
Tazewell County Highway Department 21308 Illinois Route 9 Tremont, IL 61568

Ship To
RECEIVED JUL 06 2016 TAZEWELL COUNTY HIGHWAY DEPT.

P.O. Number	Terms	Rep	Ship	Via	F.O.B.	Project	
			7/1/2016				
Quantity	Item Code	Description			U/M	Price Each	Amount
	PPUATS Annual ...	County of Tazewell share per Joint Funding Agreement Annual Element FY 2017 Peoria/Peoria Urbanized Area Transportation Study				28,713.69	28,713.69
	PPUATS Annual ...	FY2016 PPUATS Match Overpayment				-547.95	-547.95
Total						\$28,165.74	

RESOLUTION 16-38

A RESOLUTION OF THE TRI-COUNTY REGIONAL COMMISSION AND THE PEORIA/PEKIN URBANIZED TRANSPORTATION STUDY TO ESTABLISH THE LOCAL MATCH REQUIRED FOR FEDERAL FUNDING FROM THE UNITED STATES DEPARTMENT OF TRANSPORTATION

WHEREAS, the Tri-County Regional Planning Commission, hereafter referred to as the Commission, was named the Metropolitan Planning Organization for the Peoria/Pekin Urbanized Area by the Governor of Illinois, and

WHEREAS, the Commission has delegated the authority for the MPO to the Peoria/Pekin Urbanized Transportation Study (PPUATS), and

WHEREAS, for FY 2017, the Commission/MPO is eligible to receive \$626,412 in federal transportation planning funds from the U.S. Department of Transportation through the Illinois Department of Transportation, and

WHEREAS, the federal funds require a 20% local match, or \$156,603, and

WHEREAS, the local match for FY 2017 will be provided by each of the participating agencies noted herein by the contributing percentage of MFT funds each such agency received in Calendar Year 2015. In addition, the Greater Peoria Mass Transit District (CityLink) will contribute to the match, as follows:

PPUATS Community	2015 MFT	2015 %	FY17 Match
Peoria County	\$2,273,236.33	22.13%	\$33,821.47
Tazewell County	\$1,929,928.59	18.79%	\$28,713.69
Woodford County	\$585,493.86	5.70%	\$8,711.04
City of Peoria	\$2,711,093.72	26.40%	\$40,335.96
City of Pekin	\$803,707.85	7.83%	\$11,957.66
City of East Peoria	\$551,662.20	5.37%	\$8,207.69
City of Washington	\$356,758.21	3.47%	\$5,307.89
Village of Bartonville	\$152,542.79	1.49%	\$2,269.55
Village of West Peoria	\$105,089.73	1.02%	\$1,563.54
Village of Morton	\$383,466.76	3.73%	\$5,705.26
Village of Peoria Heights	\$145,117.20	1.41%	\$2,159.07
Village of Creve Coeur	\$128,498.04	1.25%	\$1,911.81
City of Chillicothe	\$143,726.36	1.40%	\$2,138.38
	\$10,270,321.64	100.00%	
Subtotal			\$152,803.00
CityLink			\$3,800.00
TOTAL MATCH			\$156,603.00

WHEREAS, the PPUATS Policy Committee, upon the recommendation of the PPUATS Technical Committee, approved this funding agreement at their May 4, 2016 meeting.

NOW THEREFORE BE IT RESOLVED, that the Tri-County Regional Planning Commission hereby approves and adopts the above-mentioned funding agreement for federal transportation matching funds for FY 2017.

Presented this 26th day of May 2016

Adopted this 26th day of May 2016



Sue Sundell, Chair
Tri-County Regional Planning Commission

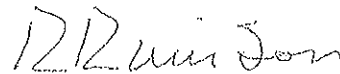

Ronald Rainson, Chair
Peoria/Pekin Urbanized Area
Transportation Study

ATTEST:

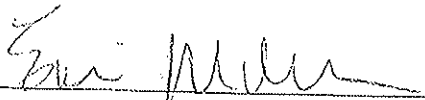

Eric Miller, Acting Executive Director
Tri-County Regional Planning Commission



MEMORANDUM

TO: PPUATS Policy Committee
 FROM: Staff
 SUBJECT: FY17 Joint Funding Agreement
 DATE: May 4, 2016

Action needed by Policy Committee:

Approve FY17 Joint Funding Agreement to provide local match for Federal Transportation Planning funds.

Background:

PPUATS, as the Metropolitan Planning Organization (MPO) for the Peoria/Pekin Urbanized Area, is eligible to received \$626,412 in transportation planning funds from the U.S. Department of Transportation for FY17. A 20% local match, or \$156,603, is required. Each member of PPUATS provides a portion of the match in proportion to the amount of Motor Fuel Tax (MFT) funds it received in FY15. In addition, the Greater Peoria Mass Transit District provides a portion of the match.

In FY16, the match provided by PPUATS communities was in excess of the amount required. This was due to the fact that the FY16 UWP estimated an FTA funding level of \$144,456; however, the actual amount received from FTA was \$132,795. This resulted in PPUATS communities providing \$2,916 more in match than required. This amount is being deducted from the invoiced amount for the FY17 match on a pro-rata basis.

The table on the next page shows the amount of match required by each community, and the actual amount that will be invoiced that deducts the overage paid in FY16.

PPUATS Community	2015 MFT	FY17 Match	FY16 Overage	FY17 Match Invoice Amount
Peoria County	\$2,273,236.33	\$33,821.47	\$645.43	33,176.04
Tazewell County	\$1,929,928.59	\$28,713.69	\$547.95	28,165.74
Woodford County	\$585,493.86	\$8,711.04	\$166.24	8,544.81
City of Peoria	\$2,711,093.72	\$40,335.96	\$769.75	39,566.21
City of Pekin	\$803,707.85	\$11,957.66	\$228.19	11,729.46
City of East Peoria	\$551,662.20	\$8,207.69	\$156.63	8,051.06
City of Washington	\$356,758.21	\$5,307.89	\$101.29	5,206.60
Village of Bartonville	\$152,542.79	\$2,269.55	\$43.31	2,226.24
Village of West Peoria	\$105,089.73	\$1,563.54	\$29.84	1,533.70
Village of Morton	\$383,466.76	\$5,705.26	\$108.88	5,596.39
Village of Peoria Heights	\$145,117.20	\$2,159.07	\$41.20	2,117.87
Village of Creve Coeur	\$128,498.04	\$1,911.81	\$36.48	1,875.32
City of Chillicothe	\$143,726.36	\$2,138.38	\$40.81	2,097.57
	\$10,270,321.64			
Subtotal		\$152,803.00	\$2,916.00	\$149,887.00
CityLink		\$3,800.00		
TOTAL MATCH		\$156,603.00		

COMMITTEE REPORT

Mr. Chairman and Members of Tazewell County Board:

Your Transportation Committee has considered the following RESOLUTION and recommends that it be adopted by the Board.

RESOLUTION

WHEREAS, an improvement is planned for the Manito Road (CH 16) bridge over the Mackinaw River (Section 07-00010-12-BR); and

WHEREAS, as part of said improvement it is necessary for a *Local Public Agency Agreement for Federal Participation* (BLR 05310) to be completed between Tazewell County and the State of Illinois, acting by and through its Department of Transportation, which stipulates the division of costs; and

WHEREAS, the County Engineer and the Transportation Committee have reviewed the Local Public Agency Agreement for Federal Participation between Tazewell County and the State of Illinois, acting by and through its Department of Transportation; and

WHEREAS, motion was made and passed upon vote to recommend to the County Board that Tazewell County approve said Local Public Agency Agreement for Federal Participation and authorize the County Board Chairman to sign said agreement; and

THEREFORE BE IT RESOLVED, that the County Board approve this recommendation.

THEREFORE BE IT RESOLVED, that the County Clerk notify the County Board Chairman, the Chairman of the Transportation Committee, the County Auditor, the Illinois Department of Transportation, and the County Engineer of this action.

ADOPTED this 27th day of July, 2016.

ATTEST:

Christie A. Webb
Tazewell County Clerk

[Signature]
Tazewell County Board Chairman

 Illinois Department of Transportation Local Public Agency Agreement for Federal Participation	Local Public Agency Tazewell County	State Contract X	Day Labor	Local Contract	RR Force Account
	Section 07-00010-12-BR	Fund Type MBR	ITEP, SRTS, or HSIP Number(s)		
Construction		Engineering		Right-of-Way	
Job Number	Project Number	Job Number	Project Number	Job Number	Project Number
C-94-024-13	BRS-0461(120)				

This Agreement is made and entered into between the above local public agency, hereinafter referred to as the "LPA", and the State of Illinois, acting by and through its Department of Transportation, hereinafter referred to as "STATE". The STATE and LPA jointly propose to improve the designated location as described below. The improvement shall be constructed in accordance with plans prepared by, or on behalf of the LPA, approved by the STATE and the STATE's policies and procedures approved and/or required by the Federal Highway Administration, hereinafter referred to as "FHWA".

Location

Local Name Manito Road over Mackinaw River Route FAS 0461 Length 0.01 mi
 Termini 2.9 miles northeast of Talbot

Current Jurisdiction Tazewell County TIP Number _____ Existing Structure No 090-3001

Project Description

Bridge removal and replacement with new structure.

Division of Cost

Type of Work	MBR	%	%	LPA	%	Total
Participating Construction	4,576,000	(*)	()	1,144,000	(BAL)	5,720,000
Non-Participating Construction		()	()		()	
Preliminary Engineering		()	()		()	
Construction Engineering	360,000	(*)	()	90,000	(BAL)	450,000
Right of Way		()	()		()	
Railroads		()	()		()	
Utilities		()	()		()	
Materials						
TOTAL	\$ 4,936,000			\$ 1,234,000		\$ 6,170,000

* 80 % MBR funds NTE \$6,370,000.00

NOTE: The costs shown in the Division of Cost table are approximate and subject to change. The final LPA share is dependent on the final Federal and State participation. The actual costs will be used in the final division of cost for billing and reimbursement.

If funding is not a percentage of the total, place an asterisk in the space provided for the percentage and explain above.

Local Public Agency Appropriation

By execution of this Agreement, the LPA attests that sufficient moneys have been appropriated or reserved by resolution or ordinance to fund the LPA share of project costs. A copy of the authorizing resolution or ordinance is attached as an addendum (**required for State-let contracts only**)

Method of Financing (State Contract Work Only)

METHOD A---Lump Sum (80% of LPA Obligation) _____
 METHOD B--- _____ Monthly Payments of _____ due by the _____ of each successive month.
 METHOD C---LPA's Share Balance _____ divided by estimated total cost multiplied by actual progress payment.

(See page two for details of the above methods and the financing of Day Labor and Local Contracts)

Agreement Provisions

THE LPA AGREES:

- (1) To acquire in its name, or in the name of the **STATE** if on the **STATE** highway system, all right-of-way necessary for this project in accordance with the requirements of Titles II and III of the Uniform Relocation Assistance and Real Property Acquisition Policies Act of 1970, and established State policies and procedures. Prior to advertising for bids, the **LPA** shall certify to the **STATE** that all requirements of Titles II and III of said Uniform Act have been satisfied. The disposition of encroachments, if any, will be cooperatively determined by representatives of the **LPA**, and the **STATE** and the **FHWA**, if required.
- (2) To provide for all utility adjustments, and to regulate the use of the right-of-way of this improvement by utilities, public and private, in accordance with the current Utility Accommodation Policy for Local Agency Highway and Street Systems.
- (3) To provide for surveys and the preparation of plans for the proposed improvement and engineering supervision during construction of the proposed improvement.
- (4) To retain jurisdiction of the completed improvement unless specified otherwise by addendum (addendum should be accompanied by a location map). If the improvement location is currently under road district jurisdiction, an addendum is required.
- (5) To maintain or cause to be maintained, in a manner satisfactory to the **STATE** and the **FHWA**, the completed improvement, or that portion of the completed improvement within its jurisdiction as established by addendum referred to in item 4 above.
- (6) To comply with all applicable Executive Orders and Federal Highway Acts pursuant to the Equal Employment Opportunity and Nondiscrimination Regulations required by the U.S. Department of Transportation.
- (7) To maintain, for a minimum of 3 years after final project close-out by the **STATE**, adequate books, records and supporting documents to verify the amounts, recipients and uses of all disbursements of funds passing in conjunction with the contract; the contract and all books, records and supporting documents related to the contract shall be available for review and audit by the Auditor General and the department; and the **LPA** agrees to cooperate fully with any audit conducted by the Auditor General and the **STATE**; and to provide full access to all relevant materials. Failure to maintain the books, records and supporting documents required by this section shall establish a presumption in favor of the **STATE** for the recovery of any funds paid by the **STATE** under the contract for which adequate books, records and supporting documentation are not available to support their purported disbursement.
- (8) To provide if required, for the improvement of any railroad-highway grade crossing and rail crossing protection within the limits of the proposed improvement.
- (9) To comply with Federal requirements or possibly lose (partial or total) Federal participation as determined by the **FHWA**.
- (10) (State Contracts Only) That the method of payment designated on page one will be as follows:
 - Method A - Lump Sum Payment. Upon award of the contract for this improvement, the **LPA** will pay to the **STATE** within thirty (30) calendar days of billing, in lump sum, an amount equal to 80% of the **LPA**'s estimated obligation incurred under this Agreement. The **LPA** will pay to the **STATE** the remainder of the **LPA**'s obligation (including any nonparticipating costs) within thirty (30) calendar days of billing in a lump sum, upon completion of the project based on final costs.
 - Method B - Monthly Payments. Upon award of the contract for this improvement, the **LPA** will pay to the **STATE**, a specified amount each month for an estimated period of months, or until 80% of the **LPA**'s estimated obligation under the provisions of the Agreement has been paid, and will pay to the **STATE** the remainder of the **LPA**'s obligation (including any nonparticipating costs) in a lump sum, upon completion of the project based upon final costs.
 - Method C - Progress Payments. Upon receipt of the contractor's first and subsequent progressive bills for this improvement, the **LPA** will pay to the **STATE** within thirty (30) calendar days of receipt, an amount equal to the **LPA**'s share of the construction cost divided by the estimated total cost, multiplied by the actual payment (appropriately adjusted for nonparticipating costs) made to the contractor until the entire obligation incurred under this Agreement has been paid.Failure to remit the payment(s) in a timely manner as required under Methods A, B, or C, shall allow the **STATE** to internally offset, reduce, or deduct the arrearage from any payment or reimbursement due or about to become due and payable from the **STATE** to **LPA** on this or any other contract. The **STATE**, at its sole option, upon notice to the **LPA**, may place the debt into the Illinois Comptroller's Offset System (15 ILCS 405/10.05) or take such other and further action as may be required to recover the debt.
- (11) (Local Contracts or Day Labor) To provide or cause to be provided all of the initial funding, equipment, labor, material and services necessary to construct the complete project.
- (12) (Preliminary Engineering) In the event that right-of-way acquisition for, or actual construction of, the project for which this preliminary engineering is undertaken with Federal participation is not started by the close of the tenth fiscal year following the fiscal year in which the project is federally authorized, the **LPA** will repay the **STATE** any Federal funds received under the terms of this Agreement.
- (13) (Right-of-Way Acquisition) In the event that the actual construction of the project on this right-of-way is not undertaken by the close of the twentieth fiscal year following the fiscal year in which the project is federally authorized, the **LPA** will repay the **STATE** any Federal Funds received under the terms of this Agreement.

- (14) (Railroad Related Work Only) The estimates and general layout plans for at-grade crossing improvements should be forwarded to the Rail Safety and Project Engineer, Room 204, Illinois Department of Transportation, 2300 South Dirksen Parkway, Springfield, Illinois, 62764. Approval of the estimates and general layout plans should be obtained prior to the commencement of railroad related work. All railroad related work is also subject to approval by the Illinois Commerce Commission (ICC). Final inspection for railroad related work should be coordinated through appropriate IDOT District Bureau of Local Roads and Streets office.
- Plans and preemption times for signal related work that will be interconnected with traffic signals shall be submitted to the ICC for review and approval prior to the commencement of work. Signal related work involving interconnects with state maintained traffic signals should also be coordinated with the IDOT's District Bureau of Operations.
- The LPA is responsible for the payment of the railroad related expenses in accordance with the LPA/railroad agreement prior to requesting reimbursement from IDOT. Requests for reimbursement should be sent to the appropriate IDOT District Bureau of Local Roads and Streets office.
- Engineer's Payment Estimates shall be in accordance with the Division of Cost on page one.
- (15) And certifies to the best of its knowledge and belief its officials:
- are not presently debarred, suspended, proposed for debarment, declared ineligible or voluntarily excluded from covered transactions by any Federal department or agency;
 - have not within a three-year period preceding this Agreement been convicted of or had a civil judgment rendered against them for commission of fraud or a criminal offense in connection with obtaining, attempting to obtain, or performing a public (Federal, State or local) transaction or contract under a public transaction; violation of Federal or State antitrust statutes or commission of embezzlement, theft, forgery, bribery, falsification or destruction of records, making false statements receiving stolen property;
 - are not presently indicted for or otherwise criminally or civilly charged by a governmental entity (Federal, State, local) with commission of any of the offenses enumerated in item (b) of this certification; and
 - have not within a three-year period preceding the Agreement had one or more public transactions (Federal, State, local) terminated for cause or default.
- (16) To include the certifications, listed in item 15 above, and all other certifications required by State statutes, in every contract, including procurement of materials and leases of equipment.
- (17) (State Contracts) That execution of this agreement constitutes the LPA's concurrence in the award of the construction contract to the responsible low bidder as determined by the STATE.
- (18) That for agreements exceeding \$100,000 in federal funds, execution of this Agreement constitutes the LPA's certification that:
- No Federal appropriated funds have been paid or will be paid, by or on behalf of the undersigned, to any person for influencing or attempting to influence an officer or employee of any agency, a Member of Congress, an officer or employee of Congress or any employee of a Member of Congress in connection with the awarding of any Federal contract, the making of any cooperative agreement, and the extension, continuation, renewal, amendment or modification of any Federal contract, grant, loan or cooperative agreement;
 - If any funds other than Federal appropriated funds have been paid or will be paid to any person for influencing or attempting to influence an officer or employee of any agency, a Member of Congress, an officer or employee of Congress or an employee of a Member of Congress, in connection with this Federal contract, grant, loan or cooperative agreement, the undersigned shall complete and submit Standard Form-LLL, "Disclosure Form to Report Lobbying", in accordance with its instructions;
 - The LPA shall require that the language of this certification be included in the award documents for all subawards at all ties (including subcontracts, subgrants and contracts under grants, loans and cooperative agreements) and that all subrecipients shall certify and disclose accordingly.
- (19) To regulate parking and traffic in accordance with the approved project report.
- (20) To regulate encroachments on public right-of-way in accordance with current Illinois Compiled Statutes.
- (21) To regulate the discharge of sanitary sewage into any storm water drainage system constructed with this improvement in accordance with current Illinois Compiled Statutes.
- (22) To complete this phase of the project within three (3) years from the date this agreement is approved by the STATE if this portion of the project described in the Project Description does not exceed \$1,000,000 (five years if the project costs exceed \$1,000,000).
- (23) To comply with the federal Financial Integrity Review and Evaluation (FIRE) program, which requires States and subrecipients to justify continued federal funding on inactive projects. 23 CFR 630.106(a)(5) defines an inactive project as a project which no expenditures have been charged against Federal funds for the past twelve (12) months.
- To keep projects active, invoicing must occur a minimum of one time within any given twelve (12) month period. However, to ensure adequate processing time, the first invoice shall be submitted to the STATE within six (6) months of the federal authorization date. Subsequent invoices will be submitted in intervals not to exceed six (6) months.
- (24) The LPA will submit supporting documentation with each request for reimbursement from the STATE. Supporting documentation is defined as verification of payment, certified time sheets or summaries, vendor invoices, vendor receipts, cost plus fix fee invoice, progress report, and personnel and direct cost summaries and other documentation supporting the requested reimbursement amount (Form BLRS 05621 should be used for consultant invoicing purposes). LPA invoice requests to the STATE will be submitted with sequential invoice numbers by project.

The **LPA** will submit to the **STATE** a complete and detailed final invoice with applicable supporting documentation of all incurred costs, less previous payments, no later than twelve (12) months from the date of completion of this phase of the improvement or from the date of the previous invoice, whichever occurs first. If a final invoice is not received within this time frame, the most recent invoice may be considered the final invoice and the obligation of the funds closed.

- (25) The **LPA** shall provide the final report to the appropriate **STATE** district within twelve months of the physical completion date of the project so that the report may be audited and approved for payment. If the deadline cannot be met, a written explanation must be provided to the district prior to the end of the twelve months documenting the reason and the new anticipated date of completion. If the extended deadline is not met, this process must be repeated until the project is closed. Failure to follow this process may result in the immediate close-out of the project and loss of further funding.
- (26) (Single Audit Requirements) That if the **LPA** expends \$750,000 or more a year in federal financial assistance they shall have an audit made in accordance with 2 CFR 200. **LPAs** expending less than \$750,000 a year shall be exempt from compliance. A copy of the audit report must be submitted to the **STATE** (Office of Finance and Administration, Audit Coordination Section, 2300 South Dirksen Parkway, Springfield, Illinois, 62764), within 30 days after the completion of the audit, but no later than one year after the end of the **LPA's** fiscal year. The CFDA number for all highway planning and construction activities is 20.205.

Federal funds utilized for construction activities on projects let and awarded by the **STATE** (denoted by an "X" in the State Contract field at the top of page 1) are not included in a **LPA's** calculation of federal funds expended by the **LPA** for Single Audit purposes.

- (27) That the **LPA** is required to register with the System for Award Management or SAM (formerly Central Contractor Registration (CCR)), which is a web-enabled government-wide application that collects, validates, stores, and disseminates business information about the federal government's trading partners in support of the contract award and the electronic payment processes. To register or renew, please use the following website: <https://www.sam.gov/portal/public/SAM/#1>.

The **LPA** is also required to obtain a Dun & Bradstreet (D&B) D-U-N-S Number. This is a unique nine digit number required to identify subrecipients of federal funding. A D-U-N-S number can be obtained at the following website: <http://fedgov.dnb.com/webform>.

THE STATE AGREES:

- (1) To provide such guidance, assistance and supervision and to monitor and perform audits to the extent necessary to assure validity of the **LPA's** certification of compliance with Titles II and III requirements.
- (2) (State Contracts) To receive bids for the construction of the proposed improvement when the plans have been approved by the **STATE** (and **FHWA**, if required) and to award a contract for construction of the proposed improvement, after receipt of a satisfactory bid.
- (3) (Day Labor) To authorize the **LPA** to proceed with the construction of the improvement when Agreed Unit Prices are approved, and to reimburse the **LPA** for that portion of the cost payable from Federal and/or State funds based on the Agreed Unit Prices and Engineer's Payment Estimates in accordance with the Division of Cost on page one.
- (4) (Local Contracts) For agreements with Federal and/or State funds in engineering, right-of-way, utility work and/or construction work:
- (a) To reimburse the **LPA** for the Federal and/or State share on the basis of periodic billings, provided said billings contain sufficient cost information and show evidence of payment by the **LPA**;
- (b) To provide independent assurance sampling, to furnish off-site material inspection and testing at sources normally visited by **STATE** inspectors of steel, cement, aggregate, structural steel and other materials customarily tested by the **STATE**.

IT IS MUTUALLY AGREED:

- (1) Construction of the project will utilize domestic steel as required by Section 106.01 of the current edition of the Standard Specifications for Road and Bridge Construction and federal Buy America provisions.
- (2) That this Agreement and the covenants contained herein shall become null and void in the event that the **FHWA** does not approve the proposed improvement for Federal-aid participation within one (1) year of the date of execution of this Agreement.
- (3) This Agreement shall be binding upon the parties, their successors and assigns.
- (4) For contracts awarded by the **LPA**, the **LPA** shall not discriminate on the basis of race, color, national origin or sex in the award and performance of any USDOT – assisted contract or in the administration of its DBE program or the requirements of 49 CFR part 26. The **LPA** shall take all necessary and reasonable steps under 49 CFR part 26 to ensure nondiscrimination in the award and administration of USDOT – assisted contracts. The **LPA's** DBE program, as required by 49 CFR part 26 and as approved by USDOT, is incorporated by reference in this Agreement. Upon notification to the recipient of its failure to carry out its approved program, the **STATE** may impose sanctions as provided for under part 26 and may, in appropriate cases, refer the matter for

enforcement under 18 U.S.C. 1001 and/or the Program Fraud Civil Remedies Act of 1986 (31U.S.C. 3801 et seq.). In the absence of a USDOT –approved LPA DBE Program or on State awarded contracts, this Agreement shall be administered under the provisions of the STATE's USDOT approved Disadvantaged Business Enterprise Program.

- (5) In cases where the STATE is reimbursing the LPA, obligations of the STATE shall cease immediately without penalty or further payment being required if, in any fiscal year, the Illinois General Assembly or applicable Federal Funding source fails to appropriate or otherwise make available funds for the work contemplated herein.
- (6) All projects for the construction of fixed works which are financed in whole or in part with funds provided by this Agreement and/or amendment shall be subject to the Prevailing Wage Act (820 ILCS 130/0.01 et seq.) unless the provisions of that Act exempt its application.

ADDENDA

Additional information and/or stipulations are hereby attached and identified below as being a part of this Agreement.

Number 1- Location Map, Number 2 – LPA Appropriation Resolution

(Insert Addendum numbers and titles as applicable)

The LPA further agrees, as a condition of payment, that it accepts and will comply with the applicable provisions set forth in this Agreement and all Addenda indicated above.

APPROVED

Local Public Agency

David Zimmerman

Name of Official (Print or Type Name)

County Board Chairman

Title (County Board Chairperson/Mayor/Village President/etc.)

(Signature)

07-27-16
Date

The above signature certifies the agency's TIN number is 37-6002170 conducting business as a Governmental Entity.

DUNS Number 071430805

APPROVED

State of Illinois
Department of Transportation

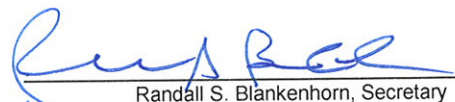
 10/13/16
Randall S. Blankenhorn, Secretary Date

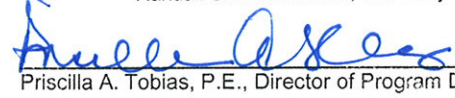
 9/30/16
Priscilla A. Tobias, P.E., Director of Program Development Date

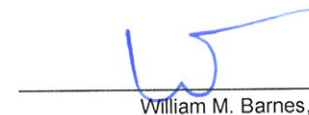
 9/30/16
William M. Barnes, Chief Counsel Date

 9/29/16
Jeff Heck, Chief Fiscal Officer (CFO) Date

NOTE: If the LPA signature is by an APPOINTED official, a resolution authorizing said appointed official to execute this agreement is required.

LOCATION MAP

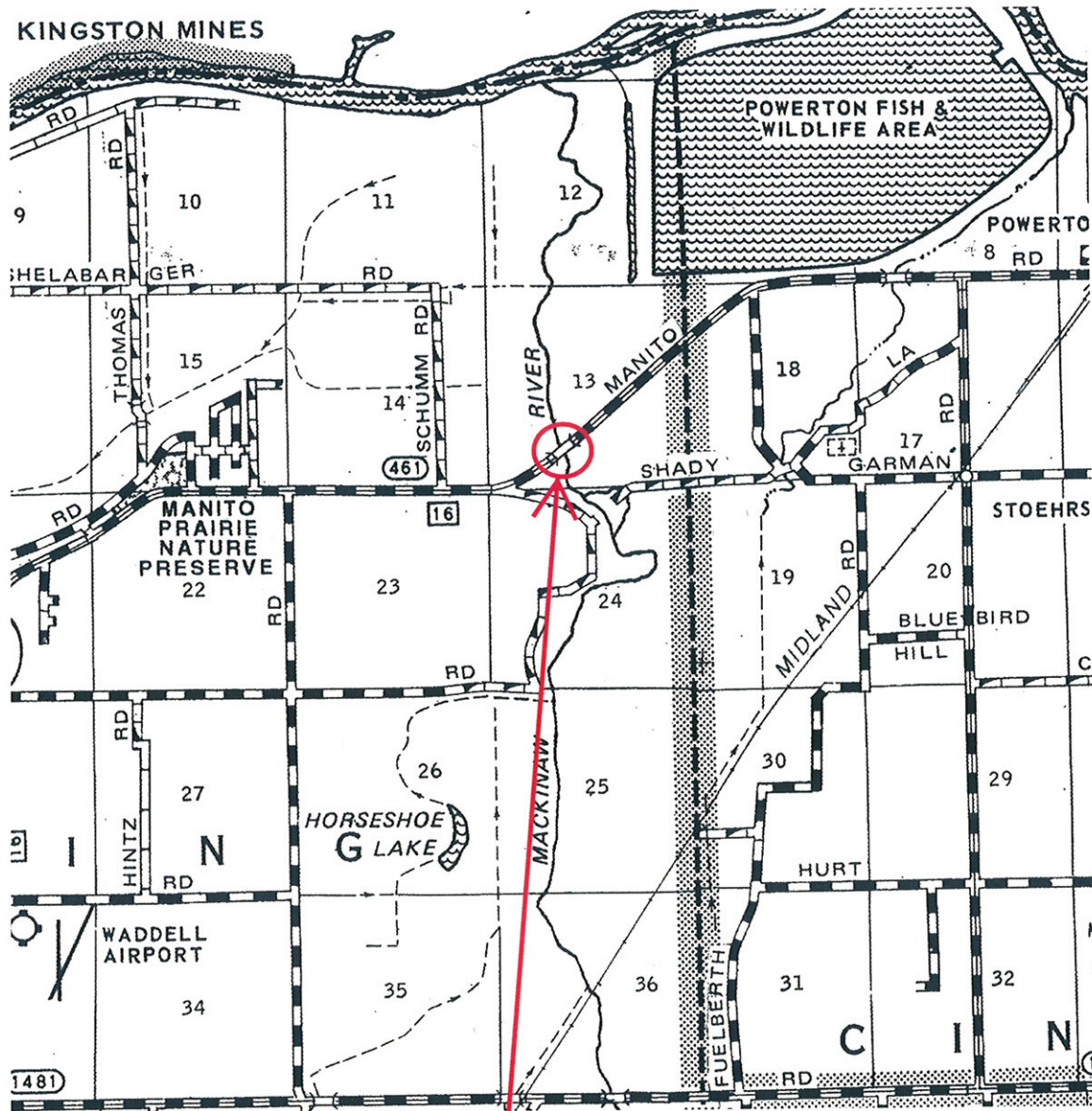

Proposed Project Location
Section 07-00010-12-BR

**Resolution for Improvement by County
Under the Illinois Highway Code**

BE IT RESOLVED, by the County Board of Tazewell County, Illinois, that the following described County Highway(s) be improved under the Illinois Highway Code:

County Highway(s) 16, beginning at a point near Station 147+50 of Section 07-00010-12-BR

and extending along said route(s) in a(n) southwesterly direction to a point near Station 164+00 of Section 07-00010-12-BR

, a distance of approximately 1,650 feet (0.313 miles); and,

BE IT FURTHER RESOLVED, that the type of improvement shall be the replacement of existing structure number 090-3001 carrying County Highway 16 (Manito Road) over the Mackinaw River

and shall be designated as Section 07-00010-12-BR and,

BE IT FURTHER RESOLVED, that the improvement shall be constructed by contract

(Insert either "contract" or "the County through its officers, agents and employees")

BE IT FURTHER RESOLVED, that there is hereby appropriated the sum of One Million Five Hundred Thousand and no/100 dollars, (\$1,500,000.00)

from County Bridge Funds to match Illinois Major Bridge Program Funds for the construction of this improvement and,

BE IT FURTHER RESOLVED, that the County Clerk notify the County Board Chairman and Chairman of the Transportation Committee and transmit one certified copy of this resolution to the County Engineer.

I, Christie Webb County Clerk in and for said County, in the State aforesaid, and keeper of the records and files thereof, as provided by statute, do hereby certify the foregoing to be a true, perfect and complete copy of a resolution adopted by the County Board of

Tazewell County, at its regular

meeting held at the James Carius Community Room, 101 S. Capitol Street, Pekin, IL

on July 27, 2016
Date

IN TESTIMONY WHEREOF, I have hereunto set my hand and affixed the seal of said County at my office in Pekin, IL



in said County, this 27th day of July A.D. 2016

(SEAL) Christie Webb County Clerk

COMMITTEE REPORT

Mr. Chairman and Members of Tazewell County Board:

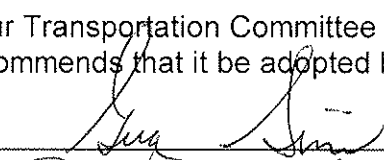
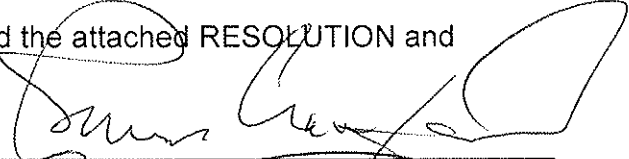
Your Transportation Committee has considered the attached RESOLUTION and recommends that it be adopted by the Board.

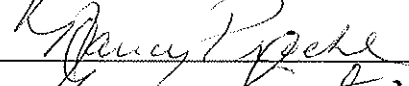
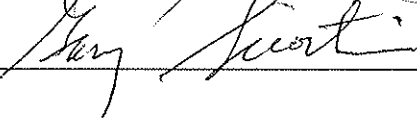
PASSED THIS 27th DAY OF JULY, 2016

ATTEST:

County Clerk

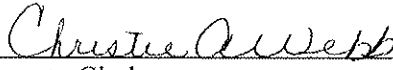
County Board Chairman

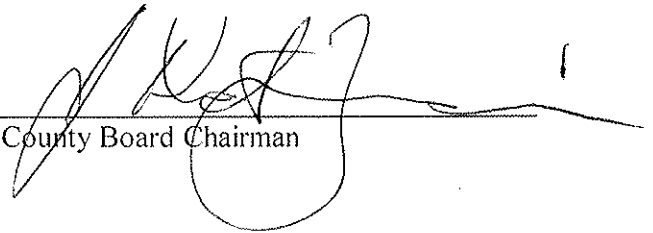
**Resolution for Improvement by County
Under the Illinois Highway Code**

BE IT RESOLVED, by the County Board of _____ Tazewell _____ County, Illinois, that the following described County Highway(s) be improved under the Illinois Highway Code:

County Highway(s) 16 , beginning at a point near Station 147+50 of Section 07-00010-12-BR

and extending along said route(s) in a(n) southwesterly direction to a point near Station 164+00 of Section 07-00010-12-BR

, a distance of approximately 1,650 feet (0.313 miles) ; and,

BE IT FURTHER RESOLVED, that the type of improvement shall be the replacement of existing structure number 090-3001 carrying County Highway 16 (Manito Road) over the Mackinaw River

and shall be designated as Section 07-00010-12-BR and,

BE IT FURTHER RESOLVED, that the improvement shall be constructed by contract

; and

(Insert either "contract" or "the County through its officers, agents and employees")

BE IT FURTHER RESOLVED, that there is hereby appropriated the sum of _____
One Million Five Hundred Thousand and no/100 dollars, (\$1,500,000.00)

from County Bridge Funds to match Illinois Major Bridge Program Funds for the construction of this improvement and,

BE IT FURTHER RESOLVED, that the County Clerk notify the County Board Chairman and Chairman of the Transportation Committee and transmit one certified copy of this resolution to the County Engineer.

I, Christie Webb County Clerk in and for said County, in the State aforesaid, and keeper of the records and files thereof, as provided by statute, do hereby certify the foregoing to be a true, perfect and complete copy of a resolution adopted by the County Board of

Tazewell County, at its regular

meeting held at the James Carius Community Room, 101 S. Capitol Street, Pekin, IL

on July 27, 2016
Date

IN TESTIMONY WHEREOF, I have hereunto set my hand and affixed the seal of said County at my office in Pekin, IL in said County, this 27 day of July A.D. 2016

(SEAL) Christie Webb County Clerk

COMMITTEE REPORT

Mr. Chairman and Members of Tazewell County Board:

Your Transportation Committee has considered the following RESOLUTION and recommends that it be adopted by the Board.

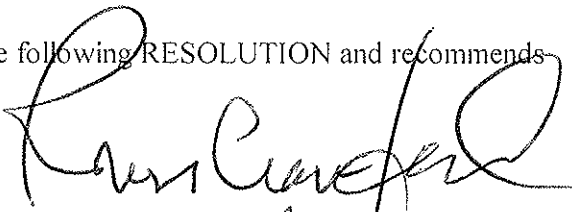
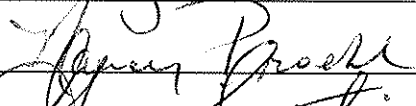
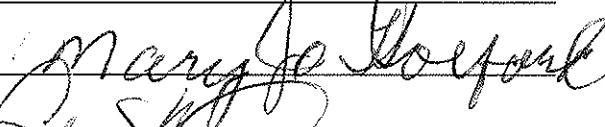
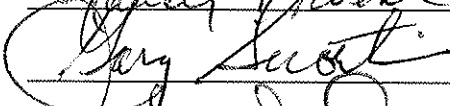
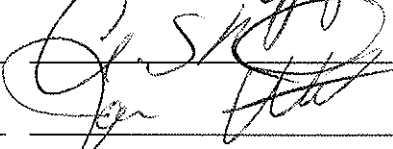
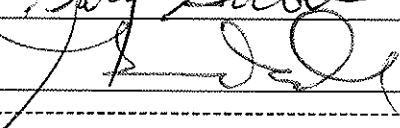
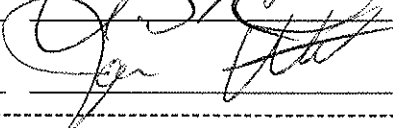
RESOLUTION

WHEREAS, Tazewell County, Cincinnati Road District, and Spring Lake Road District wish to enter into an agreement regarding the detouring of traffic during the replacement of the bridge carrying Manito Road (CH 16) over the Mackinaw River (Section 07-00010-12-BR); and

WHEREAS, said agreement has been submitted to and reviewed by the Transportation Committee; and

THEREFORE BE IT RESOLVED that the County Board enter into said agreement as recommended by the Transportation Committee.

BE IT FURTHER RESOLVED that the County Clerk notify the County Board Chairman, Chairman of the Transportation Committee, Cincinnati Road District, Spring Lake Road District, Illinois Department of Transportation and County Engineer of Highways of this action.

PASSED THIS 27th DAY OF JULY, 2016

ATTEST:

County Clerk

County Board Chairman

**Agreement for Detour on Township Roads
Section 07-00010-12-BR
Manito Road Bridge over Mackinaw River**

This Agreement for Detour on Township Roads, hereafter AGREEMENT, is made and entered into this 27th day of July, 2016 by and between Cincinnati Road District of the County of Tazewell, State of Illinois, a body corporate and politic under the Laws of the State of Illinois, hereafter CINCINNATI ROAD DISTRICT, Spring Lake Road District of the County of Tazewell, State of Illinois, a body corporate and politic under the Laws of the State of Illinois, hereafter SPRING LAKE ROAD DISTRICT, and the County of Tazewell, State of Illinois, a body corporate and politic under the Laws of the State of Illinois, hereafter COUNTY.

RECITALS

WHEREAS, the COUNTY intends to replace the bridge carrying Manito Road (County Highway 16), hereafter Manito Rd, over the Mackinaw River at the location shown on the map labelled "PROJECT LOCATION & DETOUR ROUTE MAP" attached hereto and considered a part hereof; and,

WHEREAS, the replacement of said bridge is estimated to take up to 175 working days during which time said county highway will be closed to traffic; and,

WHEREAS, the proposed marked detour route for traffic to use during said closure includes: Townline Rd (County Highway 7) between Manito Rd and Wagonseller Road, hereafter Townline Rd; and, Wagonseller Rd (Township Route 62) between Townline Rd and Manito Rd, hereafter Wagonseller Rd; as shown on the map labelled "PROJECT LOCATION & DETOUR ROUTE MAP" attached hereto and considered a part hereof; and,

WHEREAS, currently Manito Rd carries approximately 4,600 vehicles per day west of Wagonseller Rd and 5,600 vehicles per day east of Wagonseller Rd while Wagonseller Rd carries approximately 1,000 vehicles per day south of Manito Rd; and,

WHEREAS, currently Townline Rd carries approximately 1,400 vehicles per day west of Wagonseller Rd and 1,900 vehicles per day east of Wagonseller Rd while Wagonseller Rd carries approximately 400 vehicles per day north of Townline Rd; and,

WHEREAS, the proposed marked detour route is likely to result in a considerable increase in traffic on Wagonseller Rd; and,

WHEREAS, the additional traffic load may cause damage to Wagonseller Rd; and,

WHEREAS, additional traffic may utilize Herrman Road (Township Route 40) between Manito Rd and Townline Rd, hereafter Herrman Rd, even though it will not be marked as a detour route; and,

WHEREAS, Wagonseller Rd is a township road under the jurisdictional authority of CINCINNATI ROAD DISTRICT; and,

WHEREAS, Herrman Rd is a township road under the jurisdictional authority of SPRING LAKE ROAD DISTRICT; and,

WHEREAS, Manito Rd, including said bridge, and Townline Rd are under the jurisdictional authority of the COUNTY; and,

WHEREAS, the COUNTY, CINCINNATI ROAD DISTRICT and SPRING LAKE ROAD DISTRICT jointly desire the replacement of said bridge and the repair of any resulting damage to county highways Manito Rd and Townline Rd and to township roads Wagonseller Rd and Herrman Rd as a result of changes in traffic due to the closure of said bridge for such replacement;

AGREEMENT

NOW, THEREFORE, in consideration of the mutual promises and covenants herein set forth, the COUNTY, CINCINNATI ROAD DISTRICT and SPRING LAKE ROAD DISTRICT, intending to be legally bound, agree as follows:

CINCINNATI ROAD DISTRICT, in accordance with the terms of this Agreement, agrees to:

- A. Consent to the use of Wagonseller Rd as a marked detour route between Manito Rd and Townline Rd as indicated herein.
- B. Maintain Wagonseller Rd in accordance with existing policies and procedures of Cincinnati Road District and in the same manner in which they are currently maintained except as specifically modified herein.

SPRING LAKE ROAD DISTRICT, in accordance with the terms of this Agreement, agrees to:

- C. Maintain Herrman Rd in accordance with existing policies and procedures of Spring Lake Road District and in the same manner in which they are currently maintained except as specifically modified herein.

The COUNTY, in accordance with the terms of this Agreement, agrees to:

- D. Include Wagonseller Rd as the only township road to be included in the marked detour route; and,
- E. Include said marked detour route in the plans, specifications and contract for the replacement of the bridge carrying Manito Rd over the Mackinaw River, hereafter Section 07-00010-12-BR, as attached hereto and considered a part hereof; and,
- F. Include in the plans, specifications and contract for Section 07-00010-12-BR, pay items for repairs to those portions of Wagonseller Rd and Herrman Rd identified above, as attached hereto and considered a part hereof; and

CINCINNATI ROAD DISTRICT, SPRING LAKE ROAD DISTRICT and the COUNTY, in accordance with the terms of this Agreement, jointly agree:

- G. That the County Engineer for Tazewell County, hereafter County Engineer, and the Township Highway Commissioner for Cincinnati Road District, or their respective designees, shall jointly perform a pre-construction inventory of said Wagonseller Rd and identify the locations and extents of all existing areas in need of repair as well as the type of repair needed; and,
- H. That the County Engineer and the Township Highway Commissioner for Spring Lake Road District, or their respective designees, shall jointly perform a pre-construction inventory of said Herrman Rd and identify the locations and extents of all existing areas in need of repair as well as the type of repair needed; and,
- I. That the aforesaid Highway Commissioners shall either repair such areas existing in need of repair as identified hereinabove on their respective township roads prior to the commencement of the work of Section 07-00010-12-BR or shall waive any and all obligations that may be placed upon the County under this agreement to effect such repairs existing in need of repair as identified hereinabove; and,
- J. That during construction the aforesaid Highway Commissioners, or their respective designees, shall inspect their respective township roads identified hereinabove from time to time and notify the County Engineer or his designee of any new areas in need of repairs; and,
- K. That during construction the County Engineer or his designee shall inspect said routes from time to time and shall review such areas of concern as are reported by the aforesaid Highway Commissioners

hereinabove and shall effect such repairs as the County Engineer or his designee deem necessary under the plans, specifications and contract for Section 07-00010-12-BR; and,

- L. That the County Engineer and the aforesaid Highway Commissioners, or their respective designees, shall jointly perform a post-construction inventory, in the same manner as the pre-construction inventory, of said portions of Wagonseller Rd and Herrman Rd and identify the locations and extents of all existing areas in need of repair as well as the type of repair needed and the County Engineer shall effect such repairs as the County Engineer or his designee deem necessary under the plans, specifications and contract for Section 07-00010-12-BR; and,
- M. That Cincinnati Road District shall continue to bear the costs for those standard maintenance activities in Item B. above and shall bear the costs for repairs of areas existing in need of repairs prior to construction of Section 07-00010-12-BR as identified in Item I. above, but shall bear no additional costs for repairs by virtue of the exercise of this agreement; and,
- N. That Spring Lake Road District shall continue to bear the costs for those standard maintenance activities in Item C. above and shall bear the costs for repairs of areas existing in need of repairs prior to construction of Section 07-00010-12-BR as identified in Item I. above, but shall bear no additional costs for repairs by virtue of the exercise of this agreement; and,
- O. The County shall bear the costs for repairs to those applicable portions of Wagonseller Rd and Herrman Rd that the County Engineer or his designee deem necessary in Item K. and Item L. above; and,
- P. The costs for repairs to those applicable portions of Wagonseller Rd and Herrman Rd due to the construction of Section 07-00010-12-BR shall be limited to the costs to be borne under Section 07-00010-12-BR; and,
- Q. This agreement shall cease and no further obligations shall accrue thereunder upon completion of the construction of Section 07-00010-12-BR as evidenced by the approval of the Engineer's Final Payment Estimate by the Illinois Department of Transportation.
- R. Notwithstanding this agreement, Wagonseller Rd is a township road under the jurisdictional authority of CINCINNATI ROAD DISTRICT.
- S. Notwithstanding this agreement, Herrman Rd is a township road under the jurisdictional authority of the SPRING LAKE ROAD DISTRICT.
- T. Notwithstanding this agreement, Manito Rd, including said bridge, and Townline Rd are under the jurisdictional authority of the COUNTY.

IN WITNESS WHEREOF the said parties have executed this agreement this 27th day of July, A.D., 2016.

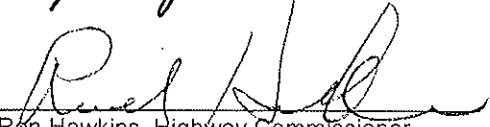

Ron Hawkins, Highway Commissioner
Cincinnati Road District

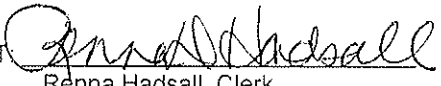

David Zimmerman, Chair
Tazewell County Board

ATTEST: 

Renna Hadsall, Clerk
Cincinnati Road District

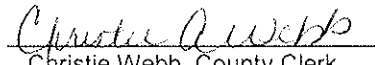
ATTEST: 

Christie Webb, County Clerk
Tazewell County

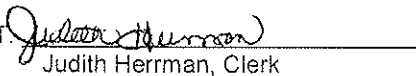

Darel "Butch" Knaak, Highway Commissioner
Spring Lake Road District

ATTEST: 

Judith Herrman, Clerk
Spring Lake Road District

PCC AUTOMATIC BATCHING EQUIPMENT

Effective April 23, 2010 Revised November 7, 2014

Portland cement concrete provided shall be produced from batch plants that conform to the requirements of Article 1103.03 (a) and (b) of the Standard Specifications for Road and Bridge Construction. Semi-automatic batching will not be allowed.

In addition, the batching plant shall be a computerized plant interfaced with a printer and shall print actual batch weights and aggregate mixtures, all water added, amount of each admixture or additive per batch, and percentage variance from design. The ticket shall also state the actual water-cement ratio as batched, and the amount of water that can be added to the batch without exceeding the maximum water-cement ratio. Truck delivery tickets will still be required as per Article 1020.11 (a)(7) of the Standard Specifications.

TRAFFIC BARRIER TERMINAL TYPE 6 (MODIFIED)

Description. This work shall consist of furnishing and installing a TRAFFIC BARRIER TERMINAL, TYPE 6A (MODIFIED), according to Section 631 of the Standard Specifications and the following:

Construction Requirements. The terminal shall be installed according to the manufacturer's specifications and shall include all necessary transitions between the terminal and the item to which it is attached. The terminal section shall be constructed on a curve with a radius as shown on the plans or as directed by the engineer. A guardrail end section will be installed at the end of the modified terminal section.

Basis of Payment. This work will be paid for at the contract unit price per each for TRAFFIC BARRIER TERMINAL, TYPE 6A (MODIFIED).

MAINTENANCE OF DETOUR ROADWAYS

Description. This work shall consist of pavement and shoulder repairs on the detour routes of Townline Road and Wagonseller Road and the potential by-pass route of Herrman Road from Manito Road to Townline Road. The work shall be performed in accordance with the Standard Specifications and the following special provisions.

Construction Requirements. The Engineer will review the condition of the roadways and mark all areas to be repaired by the Contractor at the completion of work on the mainline roadway and at such other times as determined to be necessary by the Engineer. Pavement patches shall be installed according to section 442 of the Standard Specifications. Aggregate Shoulders shall be installed according to Section 481 of the Standard Specifications.

Traffic control and protection required for this work shall be according to Standard 701201 or 701301 as applicable, and as required by the Engineer.

Method of Measurement. Traffic control and protection shall be measured for payment once at each location specified regardless of the number of individual patches the single location includes.

Basis of Payment.

Pavement patching shall be paid for at the contract unit price per square yard for CLASS D PATCHES, TYPE I, 12 INCH. Aggregate shoulders shall be paid for at the contract unit price per ton for AGGREGATE SHOULDERS, TYPE B. Traffic control and protection shall be paid for at the contract unit price each for TRAFFIC CONTROL AND PROTECTION, (SPECIAL). If required items of work have not been provided for in the contract or otherwise specified for payment, including the accompanying traffic control and protection required by the Engineer, such items will be paid for as extra work in accordance with Article 109.04 of the Standard Specifications.

CORPS OF ENGINEERS' SECTION 404 PERMIT

The work to be done under this contract shall comply with the terms of the Army Corps of Engineers Nationwide Permit #14 – Linear Transportation Projects effective March 19, 2012 and the generic Section 401 Water Quality Certification conditions issued by the IEPA for this Nationwide Permit. The contractor shall comply with all of the special conditions and management practices of this Nationwide Permit.

PROTECTION OF BATS AT STRUCTURES

Description. This work consists of inspecting an existing structure for bat usage and installing bat protection measures. Work shall be completed in accordance with section 107.23 of the Standard Specifications and the following:

Construction Requirements. The Contractor shall inspect the structure for signs of bat usage for all work on the structure from April 1 through September 30. The inspection shall be completed within 7 days of the start of work on the structure. The Contractor shall submit to the Engineer a completed Bridge/Structure Inspection Form available in the Bridge Inspection Guidance at <http://www.fws.gov/midwest/endangered/section7/fhwa/index.html>. The Contractor shall not begin work on the structure until given written approval from the Engineer.

If evidence of usage by any bat species is observed, the Engineer may suspend work whole or in part according to Section 108.07 of the Standard Specifications until the Engineer has obtained clearance. Additional bat protection measures may be required by the Engineer in consultation with the U.S. Fish and Wildlife Service.

The Contractor shall take all necessary precautions for the protection of endangered or threatened species as required by the Engineer and as shown on the plans.

Basis of Payment. All costs of complying with this special provision shall be considered as included in the contract. Any bat protection measures deemed necessary will be paid according to Section 109.04 of the Standard Specifications.

SUMMARY OF QUANTITIES				
ITEM NUMBER	CODE NUMBER	ITEM	UNIT	TOTAL QUANTITY CONSTRUCTION TYPE CODE 0011
1	20106503	TREE REMOVAL ACRES	ACRE	0.25
2	20200100	EARTH EXCAVATION	CU YD	204
3	20300100	CHANNEL EXCAVATION	CU YD	970
4	20400200	FURNISHED EXCAVATION	CU YD	2280
5	25100115	MULCH, MET HOD 2	ACRE	3.5
6	25100630	EROSION CONTROL BLANKET	SQ YD	3,478
7	28003750	TEMPORARY EROSION CONTROL SEEDING	POUND	327
8	28004010	15' HIGH FIBER EROSION BARRIER	FOOT	1,791
9	28004020	15' HIGH FIBER EROSION BARRIER	TON	1,647
10	28004030	15' HIGH FIBER EROSION BARRIER	SQ YD	1,373
11	45000210	POLYMERIZED HOT MIX ASPHALT MAINTENANCE (ACK COAT)	POUND	1,568
12	40000205	POLYMERIZED HOT MIX ASPHALT MAINTENANCE (METHOD, NS0)	TON	25
13	40000207	HOT MIX ASPHALT SURFACE REMOVAL - BUTT JOINT	SQ YD	214
14	40000209	TEMPORARY RAMP	SQ YD	25
15	40000210	POLYMERIZED HOT MIX ASPHALT BINDER COURSE, L-9.5, NS0	TON	379
16	40000212	POLYMERIZED HOT MIX ASPHALT SURFACE COURSE, MIX OF NS0	TON	221
17	40000250	INCIDENTAL HOT MIX ASPHALT SURFACING	TON	28
18	42001430	BROAD APPROACH PAVEMENT CONNECTOR (FLEXIBLE)	SQ YD	50
19	44000100	PAVEMENT REMOVAL	SQ YD	313
20	44000152	HOT MIX ASPHALT SURFACE REMOVAL - 3"	SQ YD	665
21	44000156	PAVED SHOULDER REMOVAL	SQ YD	933
22	44001100	CLASS D PATCHES, TYPE 1, 12 INCH	SQ YD	560
23	44001100	CLASS D PATCHES, TYPE 2	TON	250
24	48000171	HWY MIX ASPHALT SHOULDERS, 8"	SQ YD	1,532
25	50100200	REMOVAL OF EXISTING STRUCTURES	EACH	1
26	50200100	STRUCTURE EXCAVATION	CU YD	722
27	50200200	COFFERDAM EXCAVATION	CU YD	1,159
28	50201121	COFFERDAM (TYPE 2) (LOCATION - 1)	EACH	1
29	50201122	COFFERDAM (TYPE 2) (LOCATION - 2)	EACH	1
30	50301100	FLOOR DRAINS	EACH	56
31	50302225	CONCRETE STRUCTURES	CU YD	644.2
32	50302555	CONCRETE SUPERSTRUCTURE	CU YD	923.5
33	50300263	BRIDGE DECK GROOVING	SQ YD	2,949
34	50300285	SEAL COAT CONCRETE	CU YD	236

*SEE SPECIAL PROVISIONS

SUMMARY OF QUANTITIES				
ITEM NUMBER	CODE NUMBER	ITEM	UNIT	TOTAL QUANTITY CONSTRUCTION TYPE CODE 0011
35	50300300	PROTECTIVE COAT	SQ YD	3,835
36	50301350	CONCRETE SUPERSTRUCTURE (APPROACH SLAB)	CU YD	106.3
37	50500100	FURNISHING AND ERECTING STRUCTURAL STEEL	LSUM	1
38	50500500	STUD SHEAR CONNECTORS	EACH	13,650
39	50800200	REINFORCEMENT BARS, EPOXY COATED	POUND	376,720
40	50800515	BAR SPLICERS	EACH	72
41	50800530	MECHANICAL SPLICERS	EACH	454
42	51201600	FURNISHING STEEL PILES HP12X53	FOOT	2,856
43	51201800	FURNISHING STEEL PILES HP14X73	FOOT	1,310
44	51202000	DRIVING PILES	FOOT	3,916
45	51203500	TEST PILE STEEL HP12X53	EACH	2
46	51203500	TEST PILE STEEL HP14X73	EACH	3
47	51204500	PILE SHIELDS	EACH	118
48	51500100	NAME PLATES	EACH	2
49	52000200	FINGER PLATE EXPANSION JOINT, 3"	FOOT	35
50	52000212	FINGER PLATE EXPANSION JOINT, 4"	FOOT	35
51	52100010	ELASTOMERIC BEARING ASSEMBLY, TYPE 1	EACH	10
52	52100009	ELASTOMERIC BEARING ASSEMBLY, TYPE 1	EACH	10
53	52100500	ANCHOR BOLTS, 5/8"	EACH	20
54	52100520	ANCHOR BOLTS, 1"	EACH	60
55	52100530	ANCHOR BOLTS, 1 1/8"	EACH	40
56	58700000	CONCRETE SEALER	SQ FT	1,613
57	59100100	GEOCOMPOSITE WALL DRAIN	SQ YD	70
58	60100300	CONCRETE HEADWALLS FOR PIPE DRAINS	EACH	2
59	63000201	STEEL PLATE BEAM GUARDRAIL, TYPE A, 6 FOOT POSTS	FOOT	137.5
60	63100005	TRAFFIC BARRIER TERMINAL, TYPE 6	EACH	3
61	63100107	TRAFFIC BARRIER TERMINAL, TYPE 1 (SPECIAL) TANGENT	EACH	5
62	63200310	GUARDRAIL REMOVAL	FOOT	1,385
63	67000500	ENGINEER'S FIELD OFFICE, TYPE B	CU YD	9
64	67100100	MORULATION	LSUM	1
65	72501000	TERMINAL MARKER - DIRECT APPLIED	EACH	5
66	78001110	PAINT PAVEMENT MARKING - LINE 4"	FOOT	5,190
67	78100100	RAISED REFLECTIVE PAVEMENT MARKER	EACH	11
68	78200000	GUARDRAIL REFLECTORS, TYPE A	EACH	16

*SEE SPECIAL PROVISIONS

SUMMARY OF QUANTITIES				
ITEM NUMBER	CODE NUMBER	ITEM	UNIT	TOTAL QUANTITY CONSTRUCTION TYPE CODE 0011
69	78200010	BARRIER WALL REFLECTORS, TYPE B	EACH	18
70	78201000	TERMINAL MARKER - DIRECT APPLIED	EACH	6
71	78300200	RAISED REFLECTIVE PAVEMENT MARKER REMOVAL	EACH	11
72	X2501000	SEEKING, CLASS 2 (SPECIAL)	ACRE	0.75
73	X5210100	HIGH LOAD MULTIDIRECTIONAL BEARINGS GUARDED EXPANSION, 400K	EACH	5
74	X0480110	GRAVULAR BACKFILL FOR STRUCTURES	CU YD	161
75	X5310100	TRAFFIC BARRIER TERMINAL, TYPE 6 (MODIFIED)	EACH	1
76	X7010010	TRAFFIC CONTROL AND PROTECTION, (SPECIAL)	EACH	40
77	X0008230	TRAFFIC CONTROL AND PROTECTION FOR TEMPORARY DETOUR	EACH	1
78	Z0013700	CONSTRUCTION LAYOUT	LSUM	1
79	Z0118000	DRAINAGE SCUPPERS, DS-11	EACH	5
80	Z0446000	PIPE UNDERDRAINS FOR STRUCTURES 4"	FOOT	100

*SEE SPECIAL PROVISIONS

DESIGNED BY: []	CHECKED BY: []	DATE: 05/20/16	REVISIONS: []	STATE OF ILLINOIS TAZEWELL COUNTY HIGHWAY DEPARTMENT	SUMMARY OF QUANTITIES F.A.S. 461 / C.H. 16 / MANTO ROAD	S.A.S. NO. 463	SECTION C2-0000-10-BB	COUNTY TAZEWELL	TOTAL SHEET 10 OF 10	SHEET NO. 1 OF 1	DATE 05/20/16	CONTRACT NO. 89634
------------------	-----------------	----------------	----------------	---	--	----------------	-----------------------	-----------------	----------------------	------------------	---------------	--------------------

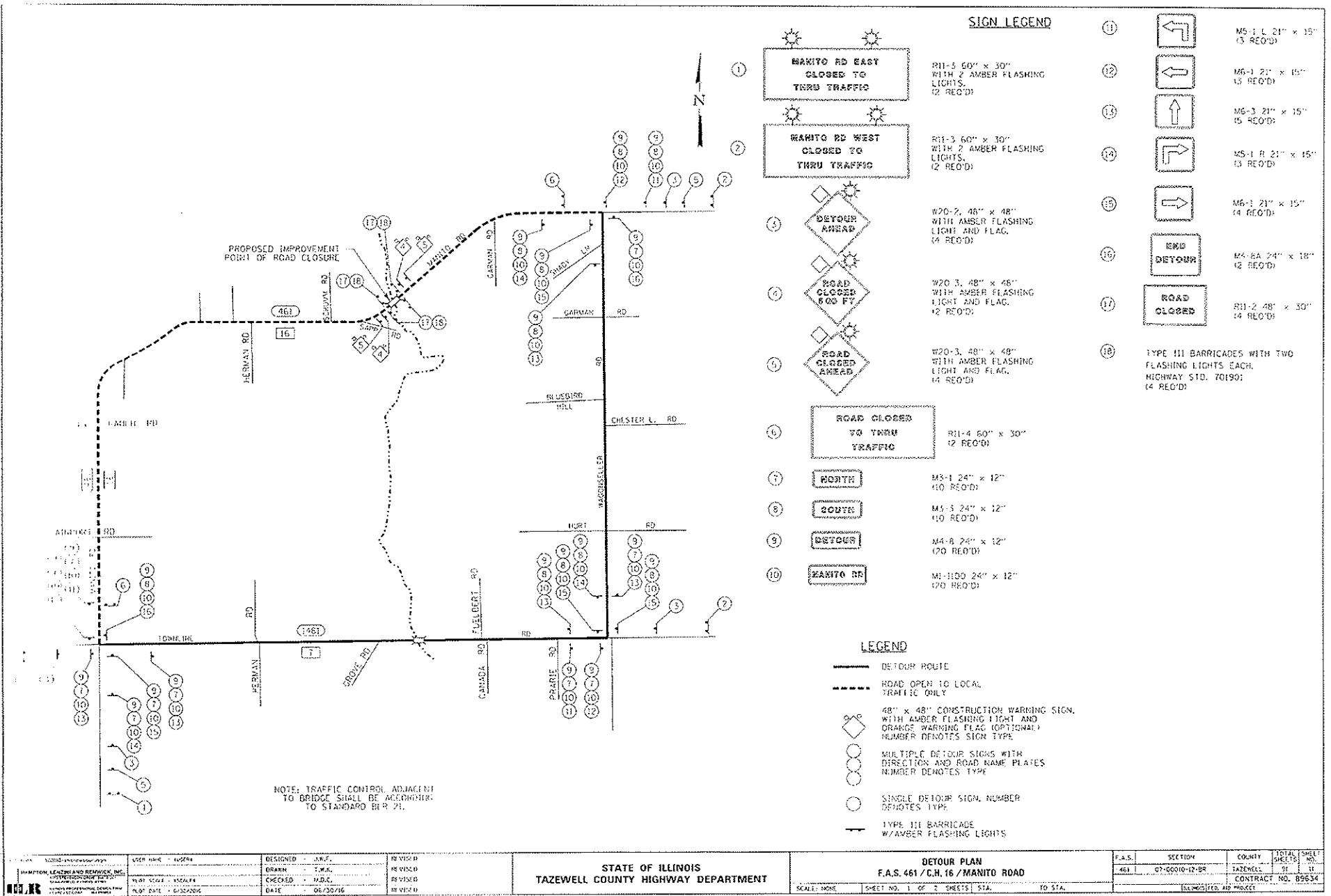

SIGN LEGEND

11-3 60" x 30"
WITH 2 AMBER FLASHING LIGHTS
(2 REQ'D)

11-3 60" x 30"
WITH 2 AMBER FLASHING LIGHTS
(2 REQ'D)

W20-2, 48" x 48"
WITH AMBER FLASHING LIGHT AND FLAG.
(4 REQ'D)

W20-3, 48" x 48"
WITH AMBER FLASHING LIGHT AND FLAG.
(2 REQ'D)

W20-3, 48" x 48"
WITH AMBER FLASHING LIGHT AND FLAG.
(4 REQ'D)

11-4 60" x 30"
(2 REQ'D)

M3-1 24" x 12"
(10 REQ'D)

M3-3 24" x 12"
(10 REQ'D)

M4-B 24" x 12"
(20 REQ'D)

M1-1100 24" x 12"
(20 REQ'D)

- 11 M5-1 L 21" x 15" (3 REQ'D)
- 12 M5-1 21" x 15" (3 REQ'D)
- 13 M6-3 21" x 15" (5 REQ'D)
- 14 M5-1 R 21" x 15" (3 REQ'D)
- 15 M6-1 21" x 15" (4 REQ'D)
- 16 M4-BA 24" x 18" (2 REQ'D)
- 17 R11-2 48" x 30" (4 REQ'D)
- 18 TYPE III BARRICADES WITH TWO FLASHING LIGHTS EACH, HIGHWAY STD. 70190; (4 REQ'D)

LEGEND

- DETOUR ROUTE
- ROAD OPEN TO LOCAL TRAFFIC ONLY
- 48" x 48" CONSTRUCTION WARNING SIGN, WITH AMBER FLASHING LIGHT AND ORANGE WARNING FLAG (OPTIONAL). NUMBER DENOTES SIGN TYPE.
- MULTIPLE DETOUR SIGNS WITH DIRECTION AND ROAD NAME PLATES. NUMBER DENOTES TYPE.
- SINGLE DETOUR SIGN. NUMBER DENOTES TYPE.
- TYPE III BARRICADE W/AMBER FLASHING LIGHTS

DESIGNED - J.R.F. DRAWN - T.M.L. CHECKED - M.D.C. DATE - 06/30/16		REVISION REVISION REVISION REVISION		STATE OF ILLINOIS TAZEWELL COUNTY HIGHWAY DEPARTMENT		DETOUR PLAN F.A.S. 461 / C.H. 16 / MANITO ROAD		F.A.S. 461	SECTION 07-0010-12-BR	COUNTY TAZEWELL	TOTAL SHEETS 91	SHEET NO. 11
SCALE: NONE				SHEET NO. 1 OF 2 SHEETS STA. TO STA.		SCALE: NONE		CONTRACT NO. 89634		TAZEWELL COUNTY PROJECT		

COMMITTEE REPORT

Mr. Chairman and Members of Tazewell County Board:

Your Transportation Committee has considered the attached RESOLUTION and recommends that it be adopted by the Board.

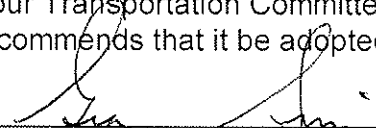



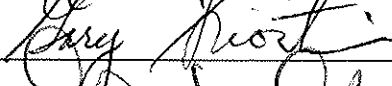



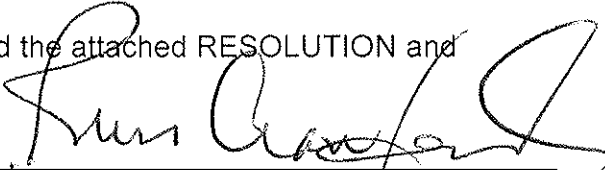

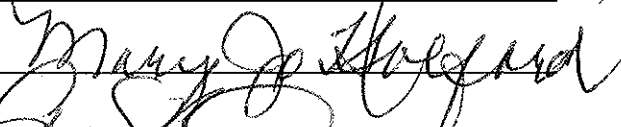

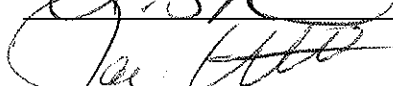

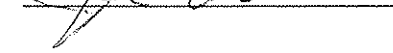

PASSED THIS 27th DAY OF JULY, 2016

ATTEST:



 County Clerk



 County Board Chairman

Illinois Transportation Legislative Initiative
Resolution of Support to Benefit the Economy & the Citizens of Illinois
(80% Highways/20% Transit & Highways Portion at 60% IDOT/40% Local Roads)

WHEREAS, transportation infrastructure is critical to the safety, quality of life and economic vitality throughout Illinois; and

WHEREAS, the transportation system in Illinois is comprised of a seamless network of state highways, county highways, city streets, and township roads, as well as transit, rail and other alternative forms of transportation; and

WHEREAS, citizens are reliant upon the vast and seamless network of public roads to carry business, products, services, postal delivery, parcel delivery, utilities, school bus, agriculture, emergency services; and,

WHEREAS, the users of this system of public roads in Illinois pay for the upkeep and improvement of those public roads through highway user fees; and

WHEREAS, local government is responsible for over 88% of the public road mileage in Illinois carrying 40% of the traffic in the state, thereby contributing 40% of the highway user fees collected by the state, including both motor vehicle revenue paid to the Secretary of State and motor fuel tax paid at the fuel pump; and

WHEREAS, in 2014 only 21.5% of those highway user fees were returned to reinvest in local roads, which was \$577M less than the 40% generated by local roads, which received \$561M in MFT distributions; and

WHEREAS, the continual reinvestment of highway user fees in the basic maintenance that is necessary for every part of the highway network is absolutely essential for those benefits of safety, quality of life and economic vitality to continue; and

WHEREAS, the State of Illinois has not approved a transportation capital program that maintains support of ongoing funding for that continual reinvestment since 1999 and yet local roads in Illinois have experienced costs for basic county highway maintenance in 2014 that were 2.4 times greater than they were in 2000 and those costs continue to climb while local governments are forced to defer and even suspend the most basic maintenance on their local roads; and

WHEREAS, the number of commercial vehicles along with their sizes and weights continue to grow due to the competitive world market requiring improvements to the local road system to safely accommodate such increase in the number, sizes and weights of commercial vehicles in relation with all other highway users; and

WHEREAS, it is critical for every local government to improve their local roads in order to continue to be an effective part of the seamless highway network that allows Illinois to supply its produce, products and services to the world market competitively; and

WHEREAS, the state's economy continues to face pressures that would be mitigated by a public infrastructure capital construction initiative to provide workers throughout Illinois, from highly urbanized to rural areas, with employment, along with jobs associated with capital infrastructure improvement, such as equipment and material suppliers; and

WHEREAS, it is important to focus on the entire transportation system, including local and state roads, interstate highways, bridges, public transit, airports, waterways and freight rail because no partial component operates without other systematic elements of the transportation network; and

NOW THEREFORE BE IT RESOLVED that we hereby notify the Governor, Legislators and the IDOT Secretary that we request the adoption and implementation of the *Illinois Transportation Legislative Initiative* to Benefit the Economy and the Citizens of the State of Illinois; and this *Illinois Transportation Legislative Initiative* specifically requests:

1. **The Illinois DOT Secretary will seek input from and collaborate with County Engineers, Municipal Street Officials, Township Highway Commissioners and Transit Officials to develop an *Illinois Transportation Plan* to immediately begin to address the needs of our Illinois transportation system using the funding distribution of 80% Highways/20% Transit with the highway funding sub split of 60% IDOT/40% Local Roads, distributing the Local Road share through existing MFT distribution formula; and**
2. **The Governor and General Assembly will adopt and ensure implementation of an *Illinois Transportation Bill* that requires the distribution of all highway user fees and additional transportation investment at the same funding distribution through the existing MFT distribution formula as identified above.**

BE IT FURTHER RESOLVED that upon adoption, signed copies shall be forwarded to:

- The Honorable Bruce Rauner, Governor of the State of Illinois
- The Honorable John Cullerton, President of the Illinois Senate
- The Honorable Michael Madigan, Speaker of the Illinois House of Representatives
- The Honorable Christine Radogno, Minority Leader of the Illinois Senate
- The Honorable James Durkin, Minority Leader of the Illinois House of Representatives
- The Honorable State Senators & Reps whose districts include any portion of our area;
- Randy Blankenhorn, Secretary of the Illinois Department of Transportation

ADOPTED THIS 27th DAY OF July, 2016.

IL Transportation Infrastructure Funding Plan:

We have a problem in Illinois besides the budget or lack thereof. We now have a transportation system that has increasing risk for safety problems for our users (business, personal or emergency) and our citizens. We are not maintaining our transportation system to properly avoid these safety concerns.

Cause(s):

1. IL has not kept up on the amount of highway user fees that is dedicated to the roadways. [IL DOT indicates that approximately 75% of the Road Fund is spent on transportation, including road construction, safety, snow plowing and road safety programs. Fully one quarter of the funds are diverted to other state agencies.]
2. IL has not kept up on the amount of highway user fees nor additional investments that has historically been dedicated to Local Roads. In fact, that contribution as a percentage has significantly diminished. This combines with #1 above in a double whack!
3. The costs of supplies and services to maintain highways and roadways have increased significantly. [Cost Increases: Concrete +199%, Asphalt +196%, Fuel +196%, Steel +100%]
4. The IL General Assembly has "swept" funds that were raised and dedicated for our roadways and used them for non-transportation funding. [WQAD reported on May 15, 2013 that "less than half of Illinois road funds [were] spent on roads." An audit report indicated that a large part went to underwrite salaries in various state agencies.]
5. The IL General Assembly has "swept" funds that were raised and dedicated for our roadways and used some of them for *partly* related transportation funding, such as IL State Police funding. However, even in cases that were related, the necessary funding to maintain the quality and safety on our roadways was jeopardized. [Texas has identified \$1.3 Billion just from stopping the transfer of funds to other outside agencies.]
6. In the environment where the state has not remedied this problem, some local municipalities have filled the gap by raising the amount of tax on gasoline for local needs thereby creating uneven gas tax rates, inconsistent road and safety conditions based on governmental boundaries and local pushback to the state attempting to remedy the problem statewide.
7. There is no *IL Transportation Bill* to begin to address and remedy the problem.
8. There is no *IL Transportation Plan* that sets clear goals, strategies and funding requirements to fix the problem.
9. Failure of the IL General Assembly to fix the IL pension reform problem. [Skyrocketing pensions mean less money available for roads; pension's contributions account for 8.2% currently.]
10. The IL DOT has not recently offered a plan for IL Transportation Infrastructure based on collaboration and input from Local Transportation Officials (including county officials and engineers, municipal street, township road and transit officials) and transportation stakeholders (ie., the Transportation for Illinois Coalition). This collaboration and input process had been very effective and served IL well in the past.

11. IL is comparatively lower than most other states in total gas tax (PA-50.3; WA-44.5; NC-35.25; CA-35; RI-34; WV-33.2; ID-33; WI-32.9; MR-32.6; IO-31.8; VT-30.46; SD-OR-MA-30; UT-29.4; MN-28.6; FL-28.4; OH-28; NE-27.7; MT-27; KT-GA-26; KS-25.03; CN-NY-25; WY-MA-24; NH-23.825; NV-23.805; DOC-23.5; ND-DE-23; CO-22; AR-21.8; TN-21.4; LA-20.125 and IL-20.1. These other states are prioritizing their roadway infrastructure to be safe and remain competitive in economic development. 36 states receive more revenue (see list above) and 24 States have increased state taxes in the past 48 months with 50% of the states passing a tax increase to fund infrastructure. The states that have passed the largest funding increases include: VA, GA, PA, MI, TX, NC, MR and WA. 14 other states are currently considering transportation tax increases. These states include those adjoining IL that recognize that the development of their transportation infrastructure is a critical success factor to compete for future economic development.
12. IL loses on gas tax diversions; for every dollar IL sends to the federal government in gas taxes, IL receives 92 cents back.
13. The Feds are becoming less of a partner due to their own budget constraints. Traditionally Feds paid 50-70% of funding but in next 5-10 years the Thompson Research Group forecasts a deep reduction of those shared costs. IL currently contributes only 4% to the FY2016 multi-year transportation program.
14. Finally, the fact that IL has failed year after year to address this critical problem indicates a clear failure of leadership at the federal, state and local levels, including both elected and appointed officials, whose job it is to protect our citizens.

Solution(s):

1. IL DOT will collaborate with Local Transportation Officials (identified above) to develop an ***IL Transportation Plan***.
2. IL state, counties, municipalities, MPO/planning commissions and Local Transportation Officials should prioritize transportation maintenance over new build.
3. Counties, municipalities, MPOs/planning commissions and regional/statewide orgs must stay informed and collaborate with Local Transportation Officials on IL transportation issues.
4. General Assembly members should communicate with and seek input from their District Local Transportation Officials and MPO/Planning Commissions on transportation issues or projects.
5. Local and state elected Officials must lead the effort with ***an IL Transportation Legislative Initiative*** in order to ensure successful passage.
6. Counties and Municipalities will review the ***IL Transportation Legislative Initiative Support Plan*** and pass Resolutions calling for the IL Gov. and General Assembly to adopt and ensure implementation of the ***IL Transportation Legislative Initiative***.
7. The ***IL Transportation Legislative Initiative*** will eliminate all transportation funding diversions, transfers and sweeps for other agencies or purposes, and includes adoption of an ***IL Transportation Bill*** requiring the distribution of new revenue from IL highway user fees and other IL transportation investment at the 80% highways/20% transit split with highways sub split at 60% IDOT/40% Local Roads.

Contribution vs Share of Revenue Stream

Traffic Carried (VMT)

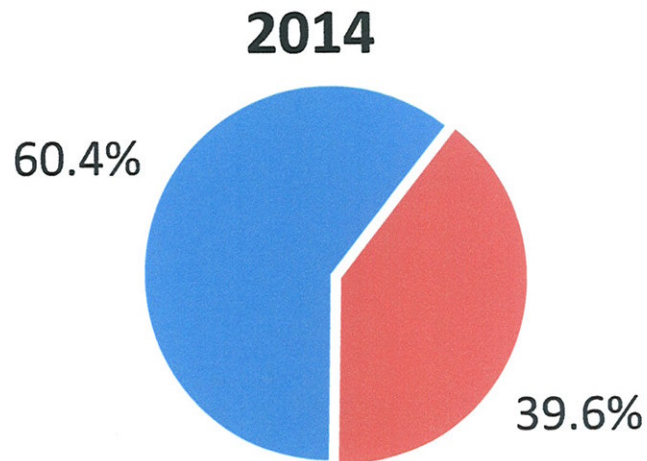
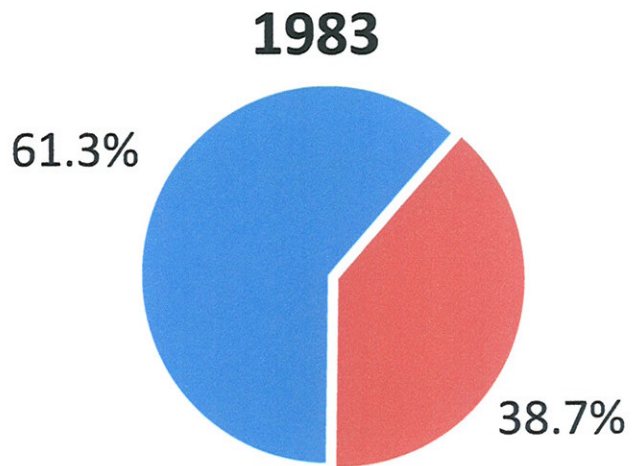

■ IDOT ■ Local Roads

MFT and MVR Returned To:

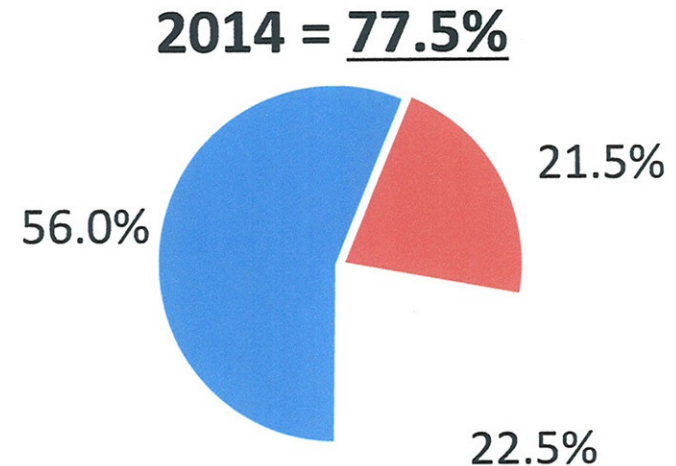
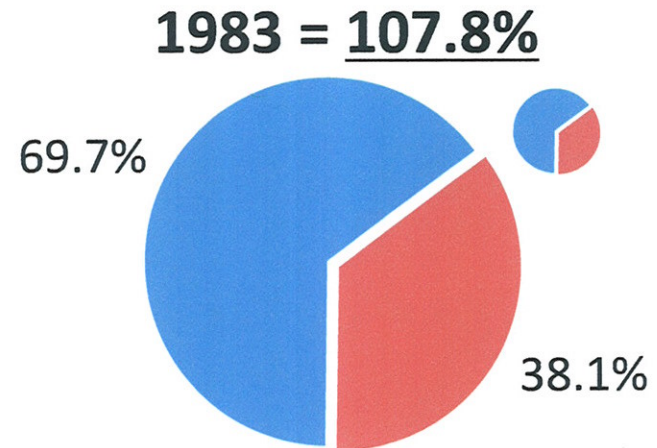

■ IDOT ■ Local ■ Not Returned

COMMITTEE REPORT

F-16-19

Mr. Chairman and Members of the Tazewell County Board:

Your Finance Committee has considered the following RESOLUTION and recommends that it be adopted by the Board:

RESOLUTION

WHEREAS, the County's Finance Committee recommends to the County Board to authorize a Budget Line Transfer for County Administration;

- Transfer \$24,535.68 from Exempt Personnel Line Item (100-111-511-048) to the Finance Director Line Item (100-913-511-023)

WHEREAS, the transfer of funds is needed to fund the salary for the newly created position for FY16.

THEREFORE BE IT RESOLVED that the County Board approve the transfers of funds.

BE IT FURTHER RESOLVED that the County Clerk notifies the County Board Office and the Auditor of this action.

PASSED THIS 27th DAY OF JULY, 2016.

ATTEST:

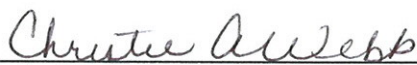

 County Clerk







 County Board Chairman

COMMITTEE REPORT

F-16-20

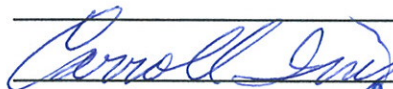
Mr. Chairman and Members of the Tazewell County Board:

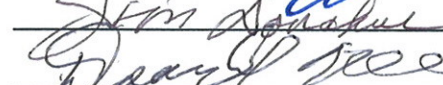
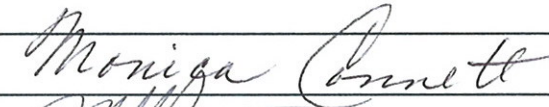
Your Finance Committee has considered the following RESOLUTION and recommends that it be adopted by the Board:

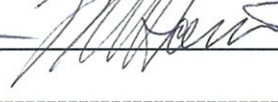
	_____
	_____
	
	

RESOLUTION

WHEREAS, the County's Finance Committee recommends to the County Board to authorize the following Budget Line Transfer requests due to the transition of a legal services personnel from the Circuit Clerk to the Public Defender:

Transfer \$9,009.00 from Circuit Clerk's Clerk Hire Line Item (100-121-511-048) to Public Defenders Administrative Assistant Line Item (100-123-511-040)

WHEREAS, this transfer is needed to support the changes in line items of a full time employee as recommended by the Human Resources Committee in Resolution HR-16-24.

THEREFORE BE IT RESOLVED that the County Board approve the transfer of funds.

BE IT FURTHER RESOLVED that the County Clerk notifies the County Board Office, Circuit Clerk, Public Defender, Payroll and the Auditor of this action.

PASSED THIS 27th DAY OF JULY, 2016.

ATTEST:

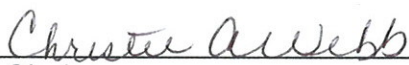

County Clerk



County Board Chairman

COMMITTEE REPORT

F-16-21

Mr. Chairman and Members of the Tazewell County Board:

Your Finance Committee has considered the following RESOLUTION and recommends that it be adopted by the Board:

Carroll Dyer

John Donahue

Monica Cornett

Dwight G. McManis

Mark

RESOLUTION

WHEREAS, the County's Finance Committee recommends to the County Board to authorize a Budget Line Transfer request for Court Services:

Transfer \$60,000.00 from Private Homes Line Placement line item (100-231-533-190) to Detention line item (100-231-533-070)

WHEREAS, the transfer of funds is needed due to the increased amount of juveniles placed in detention.

THEREFORE BE IT RESOLVED that the County Board approve the transfer of funds.

BE IT FURTHER RESOLVED that the County Clerk notifies the County Board Office, the Court Services Director and the Auditor of this action.

PASSED THIS 27th DAY OF JULY, 2016.

ATTEST:

Christie A. Webb

County Clerk

John

County Board Chairman

COMMITTEE REPORT

Mr. Chairman and Members of the Tazewell County Board:

Your Human Resources Committee has considered the following RESOLUTION and recommends that it be adopted by the Board:

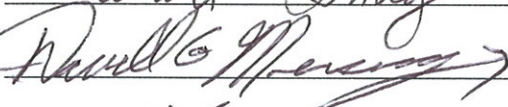

 Carroll Smith

 David Manning



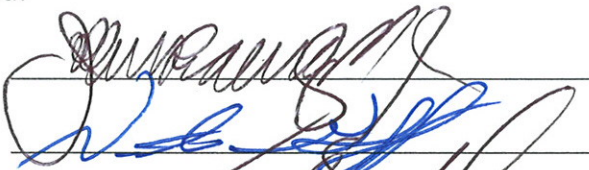

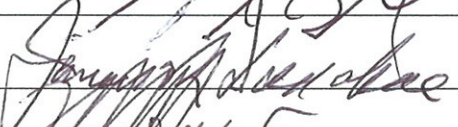

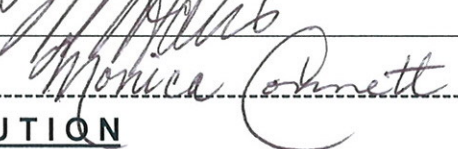

 Monica Connett

RESOLUTION

WHEREAS, the County's Human Resources Committee recommends to County Board to adopt the attached Policy Statement regarding safety boots; and

WHEREAS, the purpose of this policy is to provide our maintenance employees with protective footwear to meet OSHA standards.

THEREFORE BE IT RESOLVED that the County Board approve this recommendation and the attached Policy Statement HR1602 Safety Boot Program.

BE IT FURTHER RESOLVED that the County Clerk notifies the Facilities Director, the Human Resource Department and the Auditor of this action.

PASSED THIS 27th DAY OF APRIL, 2016.

ATTEST:



 County Clerk



 County Board Chairman

Mr. Chairman and Members of the Tazewell County Board:

Your Human Resources Committee has considered the following RESOLUTION and recommends that it be adopted by the Board:

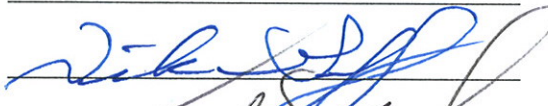
 _____

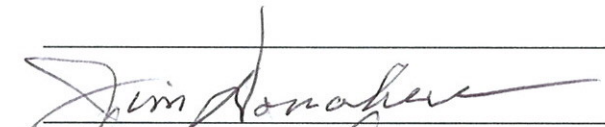
 _____

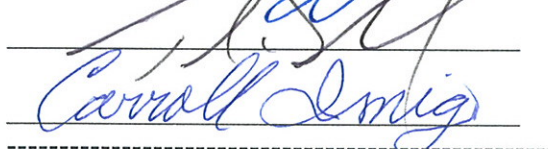
 _____

 _____

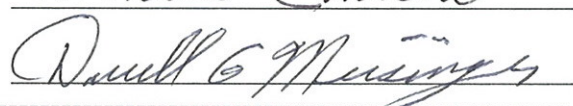
 _____

RESOLUTION

WHEREAS, the Human Resources Committee recognizes that the availability of wellness and preventative health benefits is on the rise in health insurance plans and can be effective with regard to early detection of diseases and chronic illness management; and

WHEREAS, the City of Pekin annually coordinates a Health Fair, during which employees can participate in a variety of preventative health programs and evaluations in which the County has participated in since 2008; and

WHEREAS, the City of Pekin has offered to allow Tazewell County to participate in the 2016 Health Fair that is scheduled for September 28th and September 29th to be held at the Avanti's Dome in Pekin; and

WHEREAS, employees qualifying for and purchasing the employee health benefit who participate in a county sponsored Health Risk Assessment Program will receive a five dollar reduction in their monthly premiums as soon as administratively feasible.

THEREFORE BE IT RESOLVED by the County Board that the Board authorizes participation by County employees and spouses in the Health Fair as an enhancement to the County's benefit package.

BE IT FURTHER RESOLVED that the County's cost of participating in the Health Fair will be covered from the County's Health Internal Service Fund.

BE IT FURTHER RESOLVED that the County Clerk notifies the County Board Office and the Human Resource Department of this action.

PASSED THIS 27th DAY OF JULY, 2016.

ATTEST:

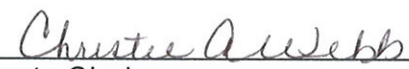





County Clerk

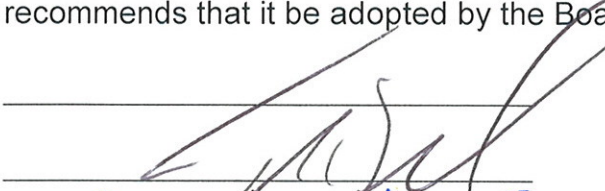
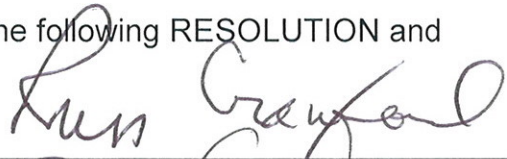

County Board Chairman

Mr. Chairman and Members of the Tazewell County Board:

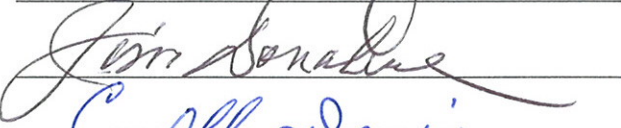
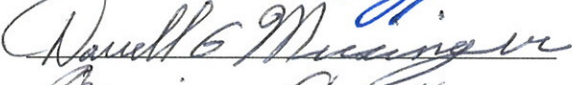
Your Executive Committees have considered the following RESOLUTION and recommends that it be adopted by the Board:

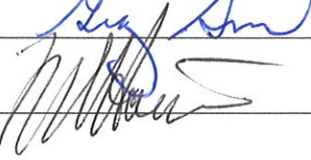
RESOLUTION

WHEREAS, the County's Executive Committee recommends the adoption of the Election Judge List presented by the County Clerk.

THEREFORE BE IT RESOLVED that the County Board approve this recommendation.

BE IT FURTHER RESOLVED that the County Clerk notifies the County Board Office, the County Clerk and the Elections' Supervisor of this action.

PASSED THIS 27th DAY OF JULY, 2016.

ATTEST:

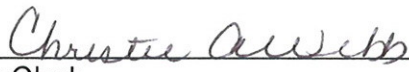
County Clerk

County Board Chairman

STATE OF ILLINOIS

TAZEWELL COUNTY

CERTIFIED LIST OF CANDIDATES FOR JUDGES OF ELECTION

2016-2018 TERM

REPUBLICAN PARTY

TO THE BOARD:

The following named persons are hereby submitted by the undersigned Chairman of the County Central Committee of said party as capable and duly qualified electors, residing in precincts within said County, to be considered by your body on July 27, 2016, for the purpose of serving as Judges of Election (attached Candidates for Judges of Election lists) within Tazewell County for a period of two years or until their successors have been duly appointed as provided by law. The names are listed in the order of preference. Those not used are recommended as the supplemental list.

I hereby certify that this list has been prepared by me in compliance with the law.

Dated: July 15, 2016

Chairman of the County Central Committee

I certify that said party is entitled to the number of Judges of Election in each precinct as specified, and the selection of these candidates has been made by the Board on July 27, 2016.

ATTEST: Christie A. Webb
County Clerk

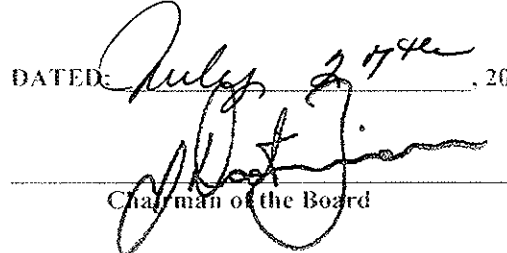
DATED: July 27th, 2016

Chairman of the Board

TAZEWELL COUNTY

Poll Worker Listing

040 PRINT COMM

Name	Address	Phone / Alt Phone / Cell Phone	Precinct	Status	Party	Job	Poll	Idnumber
FRYE, MELISSA ANN	103 GLORIA PKWY WASHINGTON IL 61571	P 309-922-0491 A C	1816 WASHINGTON 16	A	R	ALT	104	1367
REDLINGSHAFFER, STEPHANIE B	114 WINDSONG DR WASHINGTON IL 61571	P 309-481-5288 A C 309-696-2751	1816 WASHINGTON 16	A	R	REG	104	538
PITTENGER, TED A	2337 CENTENNIAL DR WASHINGTON IL 61571	P 309-698-0246 A C 309-573-7167	1816 WASHINGTON 16	A	R	REG	104	51
JONES, BRENDA S	2557 CENTENNIAL DR #A WASHINGTON IL 61571	P 309-550-1121 A C	1816 WASHINGTON 16	A	R	REG	104	1185
HARTZLER, CATHY J	109 HERITAGE LN DELAVAN IL 61734	P 309-613-3397 A C	0401 DELAVAN 1	A	R	REG	017	1435
BYRD, SUE A	100 HERITAGE LN DELAVAN IL 61734	P 309-244-8218 A C	0401 DELAVAN 1	A	R	REG	017	1261
MITCHELL, GAIL E	311 W 3RD ST DELAVAN IL 61734	P 309-264-4959 A C	0402 DELAVAN 2	A	R	ALT	017	1437
BLUHM, CHRISTINE A	822 E 1ST ST DELAVAN IL 61734	P 309-244-7192 A C	0402 DELAVAN 2	A	R	REG	017	1436

Date: 07/15/16
Time: 09:20 am

TAZEWELL COUNTY
Poll Worker Listing
040 PRINT COMM

pw_appt_list 080331
Page: 2

Name	Address	Phone / Alt Phone / Celi Phone	Precinct	Status	Party	Job	Poll	Idnumber
ELSER, MORGAN J	301 E 2ND ST DELAVAN IL 61734	P 309-202-8665 A C	0402 DELAVAN 2	A	R	ALT	017	1262
SCHROEDER, EARLENE J	203 HERITAGE CT DELAVAN IL 61734	P 309-244-7644 A C	0402 DELAVAN 2	A	R	REG	017	1134
ADAIR, PAUL C	404 C ST DELAVAN IL 61734	P 309-244-7496 A C	0403 DELAVAN 3	A	R	REG	017	1438
KURTZ, DIANE L	4825 DELAVAN RD DELAVAN IL 61734	P 309-244-8612 A C 309-241-4814	0403 DELAVAN 3	A	R	REG	017	1265
MCCORMICK, GARY E	108 PARK PL EAST PEORIA IL 61611	P 309-699-8143 A C 309-253-0004	0703 FONDULAC 3	A	R	REG	003	864
CHEATHAM, MARION L	301 CIRCUIT CT EAST PEORIA IL 61611	P 309-699-8151 A C	0703 FONDULAC 3	A	R	REG	117	859
MCCORMICK, PAULA A	108 PARK PL EAST PEORIA IL 61611	P 309-699-8143 A C	0703 FONDULAC 3	A	R	REG	117	1137
KING, MELISSA A	PO BOX 263 GREEN VALLEY IL 61534	P 309-231-0407 A C	1501 SAND PRAIRIE 1	A	R	ALT	084	1434

Date: 07/15/16
 Time: 09:20 am

TAZEWELL COUNTY
 Poli Worker Listing
 040 PRINT COMM

Name	Address	Phone / Alt Phone / Cell Phone	Precinct	Status	Party	Job	Poll	Idnumber
STONEKING, SUE A	PO BOX 292 GREEN VALLEY IL 61534	P 309-360-1752 A C	1501 SAND PRAIRIE 1	A	R	REG	084	1433
GERRIETTS, VIVIAN J	106 LINDEN LN GREEN VALLEY IL 61534	P 309-360-4871 A C	1501 SAND PRAIRIE 1	A	R	REG	084	1432
BERCHTOLD, ROBERT E	208 WORNER ST GREEN VALLEY IL 61534	P 309-840-0527 A C	1501 SAND PRAIRIE 1	A	R	REG	084	1431
BEECHAM, MARY LAUREL	11178 ROPP RD PO BOX 118 TREMONT IL 61568	P 309-925-5393 A C 309-472-1723	1701 TREMONT 1	A	R	REG	089	260
STUBER, GWEN S	411 S JAMES ST TREMONT IL 61568	P 309-208-4566 A C	1701 TREMONT 1	A	R	REG	089	258
STUBER, DANA A	929 S CHESTNUT ST TREMONT IL 61568	P 309-925-5765 A C	1701 TREMONT 1	A	R	REG	089	1040
BOSTON, MICHELLE R	316 S JAMES PO BOX 486 TREMONT IL 61568	P 309-925-5311 A C 309-821-5588	1701 TREMONT 1	A	R	ALT	089	829
HODGSON, MELODY L	509 S SAMPSON ST TREMONT IL 61568	P 309-925-5289 A C 309-370-2627	1701 TREMONT 1	A	R	ALT	089	767

Date: 07/15/16
Time: 09:20 am

TAZEWELL COUNTY
Poll Worker Listing
040 PRINT COMM

Name	Address	Phone / Alt Phone / Cell Phone	Precinct	Status	Party	Job	Poll	Idnumber
HONAN, STEFANY L	104 E LEE ST TREMONT IL 61568	P 309-267-3004 A C	1701 TREMONT 1	A	R	ALT	089	 1341

Record Count: 25

STATE OF ILLINOIS

TAZEWELL COUNTY

CERTIFIED LIST OF CANDIDATES FOR JUDGES OF ELECTION

2016-2018 TERM

DEMOCRATIC PARTY

TO THE BOARD:

The following named persons are hereby submitted by the undersigned Chairman of the County Central Committee of said party as capable and duly qualified electors, residing in precincts within said County, to be considered by your body on July 27, 2016, for the purpose of serving as Judges of Election (attached Candidates for Judges of Election lists) within Tazewell County for a period of two years or until their successors have been duly appointed as provided by law. The names are listed in the order of preference. Those not used are recommended as the supplemental list.

I hereby certify that this list has been prepared by me in compliance with the law.

Dated: July 15, 2016

Chairman of the County Central Committee

I certify that said party is entitled to the number of Judges of Election in each precinct as specified, and the selection of these candidates has been made by the Board on July 27, 2016.

ATTEST: Christie A. Webb
County Clerk

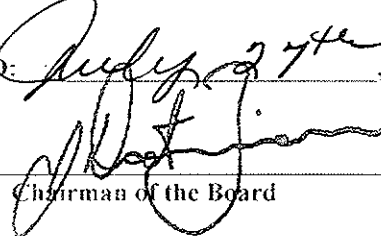
DATED: July 27th, 2016

Chairman of the Board

TAZEWELL COUNTY

Poll Worker Listing

040 PRINT COMM

Name	Address	Phone / Alt Phone / Cell Phone	Precinct	Status	Party	Job	Po!!	Idnumber
WILLIAMS, TIMOTHY D	1124 CHARLOTTE ST PEKIN IL 61554	P 309-267-4161 A C	1904 PEKIN 4	A	D	REG	045	1375
LARKIN, JEANIE K	1024 CATHERINE ST PEKIN IL 61554	P 309-613-2432 A C	1904 PEKIN 4	A	D	REG	045	1221
ZIMMERMAN, ADRIANA P	2202 BELMONT DR PEKIN IL 61554	P 309-241-6489 A C	1907 PEKIN 7	A	D	REG	045	1199
ZIMMERMAN, DENNIS C	2202 BELMONT DR PEKIN IL 61554	P 309-241-2083 A C	1907 PEKIN 7	A	D	REG	045	1198
KLOCKENGA, LOUIS H	701 WASHINGTON ST PEKIN IL 61554	P 309-346-0807 A C 309-253-0278	1908 PEKIN 8	A	D	REG	071	253
SHALLENBERGER, DARRELL G	719 S 8TH ST PEKIN IL 61554	P 309-347-9051 A C 309-202-4527	1908 PEKIN 8	A	D	REG	074	252
SIEH, KRISTINA R	712 S 7TH ST PEKIN IL 61554	P 309-347-3603 A C	1908 PEKIN 8	A	D	ALT	074	1372
BRUEN, BRIAN J	1509 CENTER ST PEKIN IL 61554	P 309-346-0916 A C 6202790	1909 PEKIN 9	A	D	REG	103	731

Date: 07/15/16
Time: 09:19 am

TAZEWELL COUNTY
Poli Worker Listing
040 PRINT COMM

pw_appt_list 080331
Page: 2

Name	Address	Phone / Alt Phone / Cell Phone	Precinct	Status	Party	Job	Poil	Idnumber
BYRD-ST CLAIR, SHIRLEY L	1407 MARTHA AVE PEKIN IL 61554	P 309-202-1235 A C	1909 PEKIN 9	A	D	REG 103		79
SOPER, VIRGINIA L	1215 S CAPITOL ST PEKIN IL 61554	P 309-642-1708 A C	1913 PEKIN 13	A	D	REG 076		743
HAYNES, NORA M	1019 MAPLE ST PEKIN IL 61554	P 309-857-3081 A C	1913 PEKIN 13	A	D	REG 076		54063
HURT, DOROTHY G	318 HERMAN ST PEKIN IL 61554	P 309-346-2273 A C	1914 PEKIN 14	A	D	REG 092		58367
CURLESS, KATHLEEN S	9 TOSHA CT NORTH PEKIN IL 61554	P 309-382-6240 A C	1915 PEKIN 15	A	D	REG 033		566
LAFARY, MARILYN A	208 BELOIT RD MARQUETTE HTS. IL 61554	P 309-382-2224 A C 309-241-6845	1915 PEKIN 15	A	D	REG 033		23929
FLAIRTY, DEBORAH L	1610 WILLOW ST PEKIN IL 61554	P 309-642-7798 A C	1917 PEKIN 17	A	D	REG 045		1359
SMITH, KRISTINE A	1219 HENRIETTA ST PEKIN IL 61554	P 309-353-3618 A C	1917 PEKIN 17	A	D	REG 105		722

Date: 07/15/16
Time: 09:19 am

TAZEWELL COUNTY
Poll Worker Listing
040 PRINT COMM

pw_appt_list 080331
Page: 3

Name	Address	Phone / Alt Phone / Cell Phone	Precinct	Status	Party	Job	Poli	Idnumber
SHIELDS, PATRICIA K	1417 HENRIETTA ST PEKIN IL 61554	P 309-202-0061 A 478-5708 C	1917 PEKIN 17	A	D	REG 105		1098
MARTIN, BEVERLY A	1411 JAMES RD PEKIN IL 61554	P 309-346-2525 A C 3092672526	1918 PEKIN 18	A	D	ALT 056		709
GARDNER, PATRICIA J	1000 JEROME ST PEKIN IL 61554	P 309-347-6889 A C 309-267-2310	1918 PEKIN 18	A	D	REG 056		459
GARDNER, STEPHEN C	1000 JEROME ST PEKIN IL 61554	P 309-347-6889 A C	1918 PEKIN 18	A	D	REG 056		867
SAYERS, MELISSA A	504 DERBY ST PEKIN IL 61554	P 309-349-2780 A C	1919 PEKIN 19	A	D	REG 069		898
MARTIN, CAROLE J	1401 PEORIA ST PEKIN IL 61554	P 309-347-1575 A C 309-645-4185	1919 PEKIN 19	A	D	REG 069		487
PAULLIN, ROBERT I JR	1024 BACON ST PEKIN IL 61554	P 309-346-9359 A C	1920 PEKIN 20	A	D	REG 092		1245
WILLIAMS, DONNA J	1511 N 11TH ST PEKIN IL 61554	P 309-346-8347 A C	1922 PEKIN 22	A	D	REG 009		1358

Date: 07/15/16
Time: 09:19 am

TAZEWELL COUNTY
Poll Worker Listing
040 PRINT COMM

pw_appt_list 080331
Page: 4

Name	Address	Phone / Alt Phone / Cell Phone	Precinct	Status	Party	Job	Poll	Idnumber
HALL, LINDA SUE	1417 N 9TH ST PEKIN IL 61554	P 309-346-1370 A C	1922 PEKIN 22	A	D	REG	009	150464
SCHOTT, JOSEPH A	2507 CHERRY LN PEKIN IL 61554	P 309-346-7606 A C	1923 PEKIN 23	A	D	REG	094	697
ALLEN, DAWN M	1221 S 3RD ST PEKIN IL 61554	P 309-840-1932 A C 309-346-3937	1923 PEKIN 23	A	D	REG	094	663
MCCABE, SUSAN R	1407 GLENDALE AVE PEKIN IL 61554	P 309-346-8303 A C	1923 PEKIN 23	A	D	ALT	094	1197
SCHOTT, CHRISTINE A	2507 CHERRY LN PEKIN IL 61554	P 309-346-7606 A C	1923 PEKIN 23	A	D	REG	094	696
WILLIAMSON, CAROL F	2225 CRESTVIEW DR PEKIN IL 61554	P 309-353-8000 A C 309-241-8556	1923 PEKIN 23	A	D	REG	094	97
MCCABE, JOHN H	1407 GLENDALE AVE PEKIN IL 61554	P 309-642-1617 A C	1923 PEKIN 23	A	D	ALT	094	1173
HIGGINS, RICKY J	122 BELOIT RD MARQUETTE HTS. IL 61554	P 309-382-1088 A C	1925 PEKIN 25	A	D	REG	013	1009

TAZEWELL COUNTY
 Poll Worker Listing
 040 PRINT COMM

Name	Address	Phone / Alt Phone / Cell Phone	Precinct	Status	Party	Job	Poll	Idnumber
PRECHEL, EDWARD D	1605 N 12TH ST PEKIN IL 61554	P 309-347-8382 A C	1926 PEKIN 26	A	D	REG	001	1276
DICKERSON, DEBORAH K	235 DERBY ST PEKIN IL 61554	P 309-642-2284 A C	1926 PEKIN 26	A	D	REG	001	1142
JOHN, DAVID M	1912 LIGHTER ST PEKIN IL 61554	P 309-353-2948 A C	1930 PEKIN 30	A	D	REG	007	769
HALL, SHERRI L	1302 NORTHGATE DR PEKIN IL 61554	P 309-202-8537 A C	1931 PEKIN 31	A	D	ALT	001	958
ELLIOTT, CLIFFORD E	1401 VEERMAN AVE PEKIN IL 61554	P 309-346-3743 A C	1931 PEKIN 31	A	D	REG	001	64085
ELLIOTT, VELDIA J	1401 VEERMAN AVE PEKIN IL 61554	P 309-267-7743 A C	1931 PEKIN 31	A	D	REG	001	64089
SONGER, CHANDLER	21 RAINBOW DR PEKIN IL 61554	P 309-267-3097 A C	1935 PEKIN 35	A	D	ALT	006	1389
BETZELBERGER, VERA K	1749 TOWNHALL RD DELAVAN IL 61734	P 309-231-6376 A C	0101 BOYNTON	A	D	REG	085	887

Date: 07/15/16
Time: 09:19 am

TAZEWELL COUNTY
Poll Worker Listing
040 PRINT COMM

pw_appt_list 080331
Page: 6

Name	Address	Phone / Alt Phone / Cell Phone	Precinct	Status	Party	Job	Poll	Idnumber
HANING, KYLE L	27215 BOYNTON RD DELAVAN IL 61734	P 309-449-3259 A C	0101 BOYNTON	A	D	REG 085		80715
SEVERNS, JOY L	2911 OVERHILL DR PEKIN IL 61554	P 309-346-9311 A C 309-267-9311	0204 CINCINNATI 4	A	D	ALT 069		196
SEVERNS, WILLIAM N	2911 OVERHILL DR PEKIN IL 61554	P 309-346-9311 A C 309-267-5652	0204 CINCINNATI 4	A	D	REG 069		195
WELSH, CATHERINE L	1101 EL CAMINO #646 PEKIN IL 61554	P 309-613-3910 A C	0204 CINCINNATI 4	A	D	ALT 069		930
HIGHAM, KIMBEL W	1831 VALLE VISTA PEKIN IL 61554	P 309-353-4044 A C	0206 CINCINNATI 6	A	D	REG 029		857
FAIRCHILD, PATRICIA A	2009 ALHAMBRA CT PEKIN IL 61554	P 309-347-6520 A C 309-241-5874	0207 CINCINNATI 7	A	D	REG 029		58219
TROWBRIDGE, BONNIE E	2208 CORDOVA CT PEKIN IL 61554	P 309-241-8808 A C	0207 CINCINNATI 7	A	D	REG 029		93
THORNE, BARBARA J	2408 APPLE ST PEKIN IL 61554	P 309-346-9877 A C	0603 ELM GROVE 3	A	D	REG 073		1411

Date: 07/15/16
Time: 09:19 am

TAZEWELL COUNTY
Poll Worker Listing
040 PRINT COMM

pw_appt_list 080331
Page: 7

Name	Address	Phone / Alt Phone / Cell Phone	Precinct	Status	Party	Job	Poll	Idnumber
ROSSI, DIANNE M	23 WOODSCAPE CT PEKIN IL 61554	P 309-824-8715 A C	0603 ELM GROVE 3	A	D	REG 073		57190
FARMER, LINDA M	731 OAKWOOD RD EAST PEORIA IL 61611	P 309-694-6805 A 3094729796 C	0708 FONDULAC 8	A	D	ALT 075		1094
REBER, NANCY	111 TIMBER LN EAST PEORIA IL 61611	P 309-694-4146 A C	0708 FONDULAC 8	A	D	REG 107		1371
LOCACIUS, JOHN D	112 CEDAR CT EAST PEORIA IL 61611	P 309-699-3751 A C	0708 FONDULAC 8	A	D	REG 107		686
LAMBRICH, PAIGE	128 W AUTUMN LANE EAST PEORIA IL 61611	P 309-699-6327 A 309-635-0832 C	0708 FONDULAC 8	A	D	ALT 107		1311
MCCOLLUM, GARY E	609 KERFOOT ST EAST PEORIA IL 61611	P 309-699-6358 A C	0711 FONDULAC 11	A	D	REG 075		1121
WILSON, LINDA L	1009 BLOOMINGTON EAST PEORIA IL 61611	P 309-694-2846 A C 309-231-0061	0714 FONDULAC 14	A	D	REG 034		13824
ESCHELBACH, LAURA H	15 BEAVER CREEK DR EAST PEORIA IL 61611	P 309-694-7908 A C 309-648-0032	0715 FONDULAC 15	A	D	REG 117		1160

Date: 07/15/16
Time: 09:19 am

TAZEWELL COUNTY
Poll Worker Listing
040 PRINT COMM

pw_appt_list 080331
Page: 8

Name	Address	Phone / Alt Phone / Cell Phone	Precinct	Status	Party	Job	Poll	Idnumber
SCHULTZ, MARY L	111 HOLLAND CT CREVE COEUR IL 61610	P 309-699-6810 A C	0804 GROVELAND 4	A	D	REG 014		19818
SARGENT, ROSEMARY I	111 PARTRIDGE RD MARQUETTE HTS. IL 61554	P 309-583-0334 A C 309-645-1012	0810 GROVELAND 10	A	D	REG 053		730
ROBNETT, CHRISTIE J	110 CIRCLE DR EAST PEORIA IL 61611	P 309-681-6024 A C	0811 GROVELAND 11	A	D	REG 015		476
WARFIELD, DEBORA A	609 S PLEASANT HILL EAST PEORIA IL 61611	P 309-698-3132 A C 309-642-1792	0811 GROVELAND 11	A	D	REG 015		77480
DENTINO, ROSE M	1404 ARTHUR ST PEKIN IL 61554	P 309-620-8480 A C	0816 GROVELAND 16	A	D	REG 053		41
SIDLE, PHYLLIS A	109 IRENE CT EAST PEORIA IL 61611	P 309-694-2866 A C 3092020309	0817 GROVELAND 17	A	D	REG 093		1092
WOOD, BARBARA A	4212 SHERIDAN RD PEKIN IL 61554	P 309-387-6555 A C 309-678-5058	0819 GROVELAND 19	A	D	REG 073		25700
MCCLOUD, JOYCE I	3924 SHERIDAN RD PEKIN IL 61554	P 309-387-6814 A C 309-256-2285	0819 GROVELAND 19	A	D	REG 073		42

Date: 07/15/16
Time: 09:19 am

TAZEWELL COUNTY
Poll Worker Listing
040 PRINT COMM

pw_appt_list 080331
Page: 9

Name	Address	Phone / Alt Phone / Cell Phone	Precinct	Status	Party	Job	Poll	Idnumber
CREMEENS-RISINGER, DEBRA K	8675 VELMA CT HOPEDALE IL 61747	P 309-449-6268 A 217-793-6242 C	1002 HOPEDALE 2	A	D	REG	096	560
COGGINS, JUNE A	6230 ANGUS LN HOPEDALE IL 61747	P 309-338-2714 A C 309-449-3209	1002 HOPEDALE 2	A	D	REG	096	67
BURKE, JULIE M	321 MADISON ST HOPEDALE IL 61747	P 309-267-8863 A C	1002 HOPEDALE 2	A	D	ALT	096	1430
URISH, SCOTT B	PO BOX 284 GREEN VALLEY IL 61534	P 309-635-7720 A C 217-544-3431	1301 MALONE	A	D	REG	052	36641
HESSLING, MILDRED L	125 W BOND ST MORTON IL 61550	P 309-263-0047 A C	1405 MORTON 5	A	D	REG	032	846
NANNEN, MARY M	6200 ILL RTE 29 GREEN VALLEY IL 61534	P 309-352-4190 A C	1501 SAND PRAIRIE 1	A	D	ALT	084	1089
CORIELL, DIANE M	616 N CHURCH ST GREEN VALLEY IL 61534	P 309-352-4450 A C	1501 SAND PRAIRIE 1	A	D	ALT	084	819
GREEN, DOROTHY M	15085 WOODROW RD GREEN VALLEY IL 61534	P 309-352-3120 A C	1501 SAND PRAIRIE 1	A	D	ALT	084	814



Date: 07/15/16
 Time: 09:19 am

TAZEWELL COUNTY
 Poll Worker Listing
 040 PRINT COMM

Name	Address	Phone / Alt Phone / Cell Phone	Precinct	Status	Party	Job	Poll	Idnumber
FLAIRTY, PLONDIENA J	5525 CHAPEL RD GREEN VALLEY IL 61534	P 309-642-7115 A C	1501 SAND PRAIRIE 1	A	D	REG 084		36262
GREEN, JAMES O	15085 WOODROW RD GREEN VALLEY IL 61534	P 309-352-3120 A C 309-657-2254	1501 SAND PRAIRIE 1	A	D	ALT 084		36290
HILL, SUSAN L	105 BERRY ST GREEN VALLEY IL 61534	P 309-224-8513 A C	1501 SAND PRAIRIE 1	A	D	ALT 084		645
CURRY, DARLENE K	207 WORNER ST GREEN VALLEY IL 61534	P 309-352-2025 A C 309-369-4250	1501 SAND PRAIRIE 1	A	D	ALT 084		644
ASHLEY, DOWICE J	116 MARGARET ST GREEN VALLEY IL 61534	P 309-352-3030 A C 309-840-3579	1501 SAND PRAIRIE 1	A	D	REG 084		188
HERRMAN, JUDITH A	11174 HERRMAN RD MANITO IL 61546	P 309-545-2361 A C 309-241-1464	1601 SPRINGLAKE 1	A	D	REG 077		37103
HURT, AL R	28179 ALLENTOWN RD TREMONT IL 61568	P 309-925-3108 A C	1703 TREMONT 3	A	D	REG 043		39191
HURT, NORMA JEAN	28179 ALLENTOWN RD TREMONT IL 61568	P 309-925-3108 A C	1703 TREMONT 3	A	D	REG 043		101889

Date: 07/15/16
Time: 09:19 am

TAZEWELL COUNTY
Poll Worker Listing
040 PRINT COMM

Name	Address	Phone / Alt Phone / Cell Phone	Precinct	Status	Party	Job	Poll	Idnumber
SHORT, PATRICIA F	307 CHERRY LN WASHINGTON IL 61571	P 309-694-2430 A C 309-648-6550	1805 WASHINGTON 5	A	D	REG 115		169
ROBINSON, MARY C	304 LAKESHORE DR WASHINGTON IL 61571	P 309-264-4865 A C	1805 WASHINGTON 5	A	D	REG 115		926

Record Count: 82

STATE OF ILLINOIS
TAZEWELL COUNTY
CERTIFIED LIST OF CANDIDATES FOR POTENTIAL JUDGES OF ELECTION
2016-2018 TERM
REPUBLICAN & DEMOCRATIC PARTY

TO THE BOARD:

The following named persons are hereby submitted by the undersigned County Clerk residing in precincts within said County, to be considered by your body on July 27, 2016, for the purpose of serving as Potential Judges of Election (attached lists) within Tazewell County for a period of two years or until their successors have been duly appointed as provided by law. The names are listed in the order of preference. Those not used will be removed from the list or those used will be added to the list as Alternate Judges.

I hereby certify that this list has been prepared by me in compliance with the law.

Dated: July 15, 2016

Christie A. Webb
Tazewell County Clerk *mk*

I certify that these are the Potential Judges of Election in each precinct as specified, and the selection of these candidates has been made by the Board on July 27, 2016.

ATTEST: Christie A. Webb
County Clerk

DATED: July 27th, 2016
[Signature]
Chairman of the Board

Date: 07/15/16
Time: 09:03 am

TAZEWELL COUNTY
Poll Worker Listing
010 PRINT APPT

pw_appt_list 080331

Page: 1

Name	Address	Phone / Alt Phone / Cell Phone	Precinct	Status	Party	Job	Poll	Idnumber
GROGAN, KENNETH E	201 CHERRY LN WASHINGTON IL 61571	P 309-699-7447 A C	1808 WASHINGTON 8	A	R	REG 115		41749
GALVIN MATTHEWS, MARY T	23181 FARMDALE RD WASHINGTON IL 61571	P 309-698-0967 A C	1808 WASHINGTON 8	A	D	REG 115		132494
SHEPARD, WILLIAM M	100 DUPREE CT WASHINGTON IL 61571	P 309-267-1111 A C	1808 WASHINGTON 8	A	D	ALT 115		1279
GHIGHI, KAREN S	412 CARLOCK CT WASHINGTON IL 61571	P 309-745-5337 A C	1808 WASHINGTON 8	A	R	REG 115		642
CHARLESTON, GLADYS A	506 S MAIN ST WASHINGTON IL 61571	P 309-253-7156 A C	1808 WASHINGTON 8	A	D	ALT 115		1209
MORRIS, ANAMARIE	1500 KENSINGTON DR WASHINGTON IL 61571	P 309-444-2689 A C 309-642-3160	1809 WASHINGTON 9	A	R	REG 055		41374
WYSS, KATHRYN A	31484 IRISH LN EUREKA IL 61530	P 309-444-9915 A C 309-397-5917	1809 WASHINGTON 9	A	R	REG 055		44193
SMITH, SALLY L	902 ELDRIDGE ST WASHINGTON IL 61571	P 309-444-8516 A C	1809 WASHINGTON 9	A	D	REG 055		44120

Date: 07/15/16
Time: 09:03 am

TAZEWELL COUNTY
Poll Worker Listing
010 PRINT APPT

pw_appt_list 080331
Page: 2

Name	Address	Phone / Alt Phone / Cell Phone	Precinct	Status	Party	Job	Poll	Idnumber
VAUGHN, JUDITH A	315 OAKWOOD CIR WASHINGTON IL 61571	P 309-444-2801 A C 251-6729	1810 WASHINGTON 10	A	R	REG 059		935
VAUGHN, HAROLD E	315 OAKWOOD CIR WASHINGTON IL 61571	P 309-444-2801 A C 251-6009	1810 WASHINGTON 10	A	R	REG 059		936
PEIFER, YVONNE E	1577 SCHOOL ST WASHINGTON IL 61571	P 309-453-8413 A C	1810 WASHINGTON 10	A	D	REG 059		1130
LIBOTTE, JOYCE L	1 ROYAL CT WASHINGTON IL 61571	P 309-444-4872 A C	1810 WASHINGTON 10	A	R	REG 059		48390
HULLINGER, ELAINE R	1310 WESTMINSTER ST WASHINGTON IL 61571	P 309-444-9730 A C 309-370-4039	1811 WASHINGTON 11	A	R	REG 097		246
KNABE, FRED J	109 COMFORT WAY WASHINGTON IL 61571	P 309-444-2874 A C	1811 WASHINGTON 11	A	R	REG 097		1071
KING, SHARON R	118 COMFORT WAY WASHINGTON IL 61571	P 309-444-7267 A C	1811 WASHINGTON 11	A	D	REG 097		442
SCHMIDT, DONNA M	702 WILSHIRE DR WASHINGTON IL 61571	P 309-444-3289 A C	1811 WASHINGTON 11	A	D	REG 097		45122

Date: 07/15/16
Time: 09:03 am

TAZEWELL COUNTY
Poll Worker Listing
010 PRINT APPT

pw_appt_list 080331
Page: 3

Name	Address	Phone / Alt Phone / Cell Phone	Precinct	Status	Party	Job	Poll	Idnumber
BERLETT, JANICE S	828 N MAIN ST WASHINGTON IL 61571	P 309-508-7018 A C 309-370-1988	1811 WASHINGTON 11	A	D	REG 097		45276
HORNING, THOMAS J	106 COMFORT WAY WASHINGTON IL 61571	P 309-444-8936 A C 309-635-8402	1811 WASHINGTON 11	A	R	ALT 097		1342
RYBA, KAREN S	200 CARLSON AVE #14A WASHINGTON IL 61571	P 309-868-2903 A C	1812 WASHINGTON 12	A	R	REG 048		989
STUMPF, DIANA L	200 CARLSON AVE #27D WASHINGTON IL 61571	P 309-698-6045 A C 309-645-9641	1812 WASHINGTON 12	A	R	REG 048		10899
TRUMP, MILTON R	205 N LINNHILL LN WASHINGTON IL 61571	P 309-361-9840 A C	1813 WASHINGTON 13	A	D	REG 083		464
LEHMAN, SUE A	107 OAKDALE RD WASHINGTON IL 61571	P 309-472-5672 A C	1813 WASHINGTON 13	A	D	ALT 083		1228
HEDIGER, MICHAEL W	211 N LINNHILL LN WASHINGTON IL 61571	P 309-340-3966 A C 309-635-0649	1813 WASHINGTON 13	A	R	REG 083		46159
LEHMAN, CARL W	107 OAKDALE RD WASHINGTON IL 61571	P 309-472-5672 A C	1813 WASHINGTON 13	A	D	ALT 083		1227

Date: 07/15/16
Time: 09:03 am

TAZEWELL COUNTY
Poll Worker Listing
010 PRINT APPT

Name	Address	Phone / Alt Phone / Cell Phone	Precinct	Status	Party	Job	Poll	Idnumber
HOLE, CHESTER F JR	2226 NORTHRIDGE LN WASHINGTON IL 61571	P 309-745-5541 A C	1813 WASHINGTON 13	A	R	ALT	083	533
PLEMONS, MARY E	209 MASSACHUSETTS AVE WASHINGTON IL 61571	P 309-256-6373 A C	1813 WASHINGTON 13	A	D	ALT	083	1328
HOLE, PEGGY S	2226 NORTHRIDGE LN WASHINGTON IL 61571	P 309-745-5541 A C 309-361-5014	1813 WASHINGTON 13	A	R	REG	083	46173
STONE, BETTY C	9 W YORKTOWN CT WASHINGTON IL 61571	P 309-745-8600 A C 309-370-2655	1813 WASHINGTON 13	A	D	REG	083	628
SHERMAN, DELLA L	1521 WILLOW DR WASHINGTON IL 61571	P 309-264-5987 A 309-678-8244 C	1814 WASHINGTON 14	A	R	REG	016	1079
JAQUESS, VICTORIA L	304 HALE ST WASHINGTON IL 61571	P 309-265-6708 A C	1814 WASHINGTON 14	A	R	REG	016	758
POOLE, BILLY R	1409 WHITE TAIL DR WASHINGTON IL 61571	P 309-444-4051 A C 309-360-7276	1814 WASHINGTON 14	A	D	ALT	016	1327
SAUDER, SHAROL K	24643 SPRING CREEK RD WASHINGTON IL 61571	P 309-745-9455 A C 309-369-9455	1814 WASHINGTON 14	A	R	REG	016	47148

TAZEWELL COUNTY

Poll Worker Listing

010 PRINT APPT

Name	Address	Phone / Alt Phone / Cell Phone	Precinct	Status	Party	Job	Poll	Idnumber
LAWLESS, MARY E	212 DANIEL PKWY WASHINGTON IL 61571	P 309-745-3951 A 309-694-5383 C	1815 WASHINGTON 15	A	D	REG	004	402
NELSON, MARGO A	2230 HUMMINGBIRD LN WASHINGTON IL 61571	P 309-397-8378 A C	1815 WASHINGTON 15	A	R	ALT	004	1260
GROSS, RACHEL C	1612 SCHOOL ST WASHINGTON IL 61571	P 309-321-0277 A C	1815 WASHINGTON 15	A	D	ALT	004	1205
APPLEBY, BARBARA LEE	2231 HAWTHORNE PL WASHINGTON IL 61571	P 218-255-1299 A C	1815 WASHINGTON 15	A	R	ALT	004	1190
JACOBS, DONALD W	3 RONALD CT WASHINGTON IL 61571	P 309-745-9001 A C	1816 WASHINGTON 16	A	D	ALT	104	1415
HOHENBERY, RICHARD E	307 BARBARA PKWY WASHINGTON IL 61571	P 309-745-3937 A C	1816 WASHINGTON 16	A	D	REG	104	87695
HIGGENS, YOLANDA L	117 WINDSONG DR WASHINGTON IL 61571	P 309-745-3702 A C 309-635-1925	1816 WASHINGTON 16	A	D	REG	104	1058
HOLADAY, LINDA K	1406 CALVIN DR WASHINGTON IL 61571	P 309-369-2729 A C	1817 WASHINGTON 17	A	D	REG	016	1082

Date: 07/15/16
Time: 09:03 am

TAZEWELL COUNTY
Poll Worker Listing
010 PRINT APPT

pw_appt_list 060331
Page: 6

Name	Address	Phone / Alt Phone / Cell Phone	Precinct	Status	Party	Job	Poll	Idnumber
PHELAN, JAMES M	1415 CALVIN DR WASHINGTON IL 61571	P 309-678-2488 A C	1817 WASHINGTON 17	A	D	ALT 016		1072
WEEDON, LINDA S	14 ROYAL CT WASHINGTON IL 61571	P 309-634-5738 A C	1817 WASHINGTON 17	A	D	ALT 016		1338
TARANTINO, JULIE A	2 OLD FARM LN WASHINGTON IL 61571	P 309-360-3418 A C	1817 WASHINGTON 17	A	R	ALT 016		1332
APPLEN FORSYTH, CAROL J	1615 SANTA FE RD WASHINGTON IL 61571	P 309-444-4365 A 674-8913 C	1817 WASHINGTON 17	A	R	REG 016		112570
BAXTER, BARBARA A	1103 KERN RD #A WASHINGTON IL 61571	P 309-696-1277 A C	1818 WASHINGTON 18	A	D	ALT 098		1410
HOTKEVICH, ROBERT F	1106 KENSINGTON DR WASHINGTON IL 61571	P 309-360-3727 A C	1818 WASHINGTON 18	A	R	REG 098		892
WEYGAND, MARGARET J	200 CARLSON AVE #24D WASHINGTON IL 61571	P 309-694-6748 A C 309-258-7037	1818 WASHINGTON 18	A	D	REG 098		139257
WISEMAN, MELODY L	1013 WELLINGTON DR WASHINGTON IL 61571	P 309-444-4456 A C 309-825-4446	1818 WASHINGTON 18	A	R	REG 098		45212

Date: 07/15/16
Time: 09:03 am

TAZEWELL COUNTY
Poll Worker Listing
010 PRINT APPT

Name	Address	Phone / Alt Phone / Cell Phone	Precinct	Status	Party	Job	Poll	Idnumber
BRAUTIGAN, FAYE WELLS	603 YORKSHIRE DR WASHINGTON IL 61571	P 309-251-0158 A C	1818 WASHINGTON 18	A	D	REG	098	579
STEVENS, LILJA V	1102 WESTGATE RD WASHINGTON IL 61571	P 309-444-2490 A 3093603235 C	1818 WASHINGTON 18	A	D	ALT	098	1243
SHOOKMAN, DENNIS R	923 WELLINGTON DR WASHINGTON IL 61571	P 309-431-0899 A C	1818 WASHINGTON 18	A	R	ALT	098	1423
CAPIZZI-SHOOKMAN, KATHY A	923 WELLINGTON DR WASHINGTON IL 61571	P 309-251-3443 A C	1818 WASHINGTON 18	A	D	ALT	098	1422
LINDSEY, SUSAN E	1010 HAMPTON RD WASHINGTON IL 61571	P 309-444-8368 A C	1818 WASHINGTON 18	A	D	ALT	098	1421
GORDON, JOHN R	127 CAROLINE ST PEKIN IL 61554	P 309-349-3270 A C	1901 PEKIN 1	A	R	ALT	074	1349
NEWCOMB, STEPHEN D	220 HENRIETTA ST PEKIN IL 61554	P 309-347-4579 A C	1901 PEKIN 1	A	R	REG	074	1150
LEE, LAWRENCE E	300 CHARLOTTE ST #8 PEKIN IL 61554	P 309-361-0896 A C	1901 PEKIN 1	A	D	ALT	074	1162

Date: 07/15/16
Time: 09:03 am

TAZEWELL COUNTY
Poll Worker Listing
010 PRINT APPT

Name	Address	Phone / Alt Phone / Cell Phone	Precinct	Status	Party	Job	Poll	Idnumber
LEE, MELISSA S	17 N 4TH ST #B PEKIN IL 61554	P 309-346-4456 A C 309-267-5976	1901 PEKIN 1	A	D	REG	074	128
WOOD, DANNY ROY	212 CHARLOTTE ST PEKIN IL 61554	P 309-267-3886 A C	1901 PEKIN 1	A	R	ALT	074	1324
WALDER, DAVID F	423 STATE ST PEKIN IL 61554	P 309-361-9764 A C	1901 PEKIN 1	A	D	ALT	074	1216
DEVALL, MELVIN E	308 HENRIETTA ST PEKIN IL 61554	P 309-453-1571 A 309-264-6201 C	1901 PEKIN 1	A	R	REG	074	681
HOWDYSHELL, LAUREL G	801 CATHERINE ST PEKIN IL 61554	P 309-620-6385 A C	1904 PEKIN 4	A	D	ALT	045	727
BROOMBAUGH, DYLAN J	1023 MARKET ST PEKIN IL 61554	P 309-202-9696 A C	1904 PEKIN 4	A	D	ALT	045	726
MCCURDY, DAVID C	1811 MEMORIAL DR PEKIN IL 61554	P 309-353-7677 A C 309-267-0502	1904 PEKIN 4	A	R	REG	045	437
APPLEYARD-PEKICH, SARA JEAN	500 N 6TH ST PEKIN IL 61554	P 309-241-2880 A C	1904 PEKIN 4	A	D	ALT	045	1318

Date: 07/15/16
 Time: 09:03 am

TAZEWELL COUNTY
 Poll Worker Listing
 010 PRINT APPT

pw_appt_list 080331
 Page: 9

Name	Address	Phone / Alt Phone / Cell Phone	Precinct	Status	Party	Job	Poll	Idnumber
CONOVER, TAMMIE J	900 CAROLINE ST PEKIN IL 61554	P 309-353-9531 A 309-478-5410 C 309-613-0757	1904 PEKIN 4	A	R	REG	045	56389
DAILEY, WILLIAM H JR	620 MARKET ST PEKIN IL 61554	P 309-642-2726 A C	1904 PEKIN 4	A	D	ALT	045	1274
NICHOLS, DANIEL D	201 N 6TH ST #A PEKIN IL 61554	P 309-642-2726 A C	1904 PEKIN 4	A	D	ALT	045	1273
WALSH, ELIZABETH	910 CATHERINE ST PEKIN IL 61554	P 309-620-9022 A C	1905 PEKIN 5	A	D	ALT	045	1384
SOUTHWELL, PATRICIA KAY	1301 MARKET ST PEKIN IL 61554	P 309-202-9183 A C	1905 PEKIN 5	A	R	REG	045	1067
TOWNE, GARY W	1304 STATE ST PEKIN IL 61554	P 309-353-1302 A C 309-241-3192	1905 PEKIN 5	A	R	REG	045	51247
OWENS, BARBARA A	300 N 14TH ST PEKIN IL 61554	P 309-346-1203 A C	1905 PEKIN 5	A	D	REG	045	57153
ZIMMERMAN, ZACHARY	905 MARY ST PEKIN IL 61554	P 309-642-0942 A C	1906 PEKIN 6	A	D	ALT	056	1387

Date: 07/15/16
 Time: 09:03 am

TAZEWELL COUNTY
 Poli Worker Listing
 010 PRINT APPT

Name	Address	Phone / Alt Phone / Cell Phone	Precinct	Status	Party	Job	Poll	Idnumber
STAUFFER, MICHAEL L	1313 S 9TH ST PEKIN IL 61554	P 309-347-2202 A C	1906 PEKIN 6	A	R	REG	056	708
ARMSTRONG, JESSICA N	915 S 13TH ST PEKIN IL 61554	P 309-267-9287 A C	1906 PEKIN 6	A	R	ALT	056	1259
MOEHLE, CAROL	818 WASHINGTON ST PEKIN IL 61554	P 309-346-7908 A C	1907 PEKIN 7	A	R	ALT	045	1401
DURHAM, JOELLEN	604 S 10TH ST PEKIN IL 61554	P 309-241-6317 A C	1907 PEKIN 7	A	R	REG	105	1062
LEE, DONNA M	1914 ST CLAIR DR PEKIN IL 61554	P 000-000-0000 A C	1907 PEKIN 7	A	R	ALT	045	1400
PFEIFFER, FLOYD	1403 WILLOW ST PEKIN IL 61554	P 309-201-1034 A C 3092101318	1907 PEKIN 7	A	D	ALT	045	1428
DEVAULT, ASHLEY J	815 WASHINGTON ST PEKIN IL 61554	P 309-347-4616 A C	1907 PEKIN 7	A	D	ALT	045	1254
DURHAM, JAMES D	604 S 10TH ST PEKIN IL 61554	P 309-241-6320 A C	1907 PEKIN 7	A	R	REG	105	1181

Date: 07/15/16
Time: 09:03 am

TAZEWELL COUNTY
Poll Worker Listing
010 PRINT APPT

pw_appt_list 080331
Page: 11

Name	Address	Phone / Alt Phone / Cell Phone	Precinct	Status	Party	Job	Pol	Idnumber
STAPLES, DAWN M	6 ROSEWOOD LN #4 PEKIN IL 61554	P 309-566-9463 A C	1907 PEKIN 7	A	R	ALT	045	1322
KELLUM, JOHN R	1105 PARK AVE PEKIN IL 61554	P 219-718-9584 A C	1907 PEKIN 7	A	R	REG	045	983
GREER, ROGER W	601 PRINCE ST PEKIN IL 61554	P 309-231-9610 A C	1908 PEKIN 8	A	R	REG	071	805
SAAL, JARRIT	1516 S 3RD ST PEKIN IL 61554	P 309-349-4673 A C	1908 PEKIN 8	A	D	ALT	074	1392
WYNN, REGINA R	1116 S CAPITOL ST PEKIN IL 61554	P 309-353-5356 A C	1908 PEKIN 8	A	R	REG	071	945
NUNAN, BETTY B	715 WASHINGTON ST PEKIN IL 61554	P 309-346-0171 A C	1908 PEKIN 8	A	R	REG	071	52508
DRAPER, ARLETTA K	230 COURT ST #907 PEKIN IL 61554	P 309-620-8689 A C	1909 PEKIN 9	A	R	ALT	074	1275
SEARLE, STEPHEN	340 S CAPITOL ST #2A PEKIN IL 61554	P 309-201-1324 A C	1909 PEKIN 9	A	R	ALT	074	1138

Date: 07/15/16
Time 09:03 am

TAZEWELL COUNTY
Poll Worker Listing
010 PRINT APPT

pw_appt_list 080331
Page: 12

Name	Address	Phone / Alt Phone / Cell Phone	Precinct	Status	Party	Job	Poll	Idnumber
EETEN, COURTNEY M	736 PARK AVE PEKIN IL 61554	P 309-550-8780 A C	1910 PEKIN 10	A	R	ALT	009	1360
SHANAHAN, SANDRA K	1700 N 8TH ST PEKIN IL 61554	P 309-339-3516 A C	1910 PEKIN 10	A	R	REG	009	1145
MARSH, JANET A	2000 SUSAN HOPE DR PEKIN IL 61554	P 309-346-5315 A C 309-241-2713	1910 PEKIN 10	A	R	REG	009	141
BOND, MARK G	1305 ALEXANDRA WAY PEKIN IL 61554	P 309-224-8349 A C	1910 PEKIN 10	A	R	ALT	009	1220
TAYLOR, RITA K	1205 MECHANIC ST PEKIN IL 61554	P 309-347-3503 A 478-5861 C	1913 PEKIN 13	A	R	ALT	076	807
SCOTT, BETTY L	1022 S 3RD ST PEKIN IL 61554	P 309-642-9951 A C	1913 PEKIN 13	A	R	REG	076	757
KLAWER, PAUL L	127 SAPP ST PEKIN IL 61554	P 309-000-0000 A C	1913 PEKIN 13	A	R	ALT	076	1091
HOWELL, JEANNE M	221 SAPP ST PEKIN IL 61554	P 309-347-5067 A C	1913 PEKIN 13	A	R	REG	076	54094

Date: 07/15/16
Time: 09:03 am

TAZEWELL COUNTY
Poll Worker Listing
010 PRINT APPT

pw_appt_list 080331
Page: 13

Name	Address	Phone / Alt Phone / Cell Phone	Precinct	Status	Party	Job	Poll	Idnumber
KING, JOHN D	1106 S 10TH ST PEKIN IL 61554	P 309-346-8046 A C	1914 PEKIN 14	A	D	REG	092	685
BEEBE, ROBERT A	1514 N CAPITOL ST PEKIN IL 61554	P 309-346-0065 A C	1914 PEKIN 14	A	R	REG	092	88403
SCHLAG, DOROTHY MARIE	1219 SUMMER PO BOX 215 PEKIN IL 61554	P 872-484-4517 A C	1914 PEKIN 14	A	D	REG	092	1143
NELSON, TIMOTHY L	1209 AVON AVE PEKIN IL 61554	P 309-202-1315 A C	1914 PEKIN 14	A	D	REG	092	1154
LATRONICO, TIMOTHY M	327 HERMAN ST PEKIN IL 61554	P 309-201-2028 A C	1914 PEKIN 14	A	R	ALT	092	1281
LORENTZ, TERESA L	1226 S CAPITOL ST PEKIN IL 61554	P 309-347-6933 A C	1914 PEKIN 14	A	R	REG	092	58460
KLEIN, KENNETH O	109 LINCOLN RD MARQUETTE HTS. IL 61554	P 309-382-2893 A C	1915 PEKIN 15	A	R	ALT	033	1000
SCHMIDGALL, GREGG E	1019 EDGEWATER DR NORTH PEKIN IL 61554	P 309-346-2656 A C 309-202-1231	1915 PEKIN 15	A	D	ALT	013	1136

Date: 07/15/16
Time: 09:03 am

TAZEWELL COUNTY
Poll Worker Listing
010 PRINT APPT

pw_appt_list 080331
Page: 14

Name	Address	Phone / Alt Phone / Cell Phone	Precinct	Status	Party	Job	Poll	Idnumber
STRIBLEY, CINDY K	206 N COLUMBUS ST NORTH PEKIN IL 61554	P 309-258-9233 A C	1915 PEKIN 15	A	R	ALT	013	1219
STRIBLEY, MATTHEW R	206 N COLUMBUS ST NORTH PEKIN IL 61554	P 309-645-6459 A C	1915 PEKIN 15	A	R	ALT	013	1218
MARTIN, SCHAD D	1604 NIGHTHAWK CT PEKIN IL 61554	P 309-346-1649 A C	1916 PEKIN 16	A	D	REG	074	1100
STUMP, JUSTIN ALAN	1502 N CAPITOL ST PEKIN IL 61554	P 309-241-2465 A C	1916 PEKIN 16	A	R	REG	074	1099
TURNER, KEITH A	4 DON CT PEKIN IL 61554	P 309-346-1399 A C 309-258-2553	1916 PEKIN 16	A	D	REG	074	61663
DAVIS, JANELLE LOUISE	2939 S 14TH ST PEKIN IL 61554	P 309-000-0000 A C	1916 PEKIN 16	A	D	ALT	074	988
WHEELER, IVAGENE	402 LAKESIDE AVE PEKIN IL 61554	P 309-346-7833 A C	1916 PEKIN 16	A	R	REG	074	56261
BEARD, ERMA J	1701 N 12TH ST PEKIN IL 61554	P 309-202-4612 A C	1917 PEKIN 17	A	R	REG	105	740

TAZEWELL COUNTY

Poll Worker Listing

010 PRINT APPT

Name	Address	Phone / Alt Phone / Cell Phone	Precinct	Status	Party	Job	Poll	Idnumber
BAKER, MARCIA A	1105 N 14TH ST PEKIN IL 61554	P 309-346-8474 A C	1917 PEKIN 17	A	R	REG	045	812
MCCURDY, JUNE R	1811 MEMORIAL DR PEKIN IL 61554	P 309-267-0501 A C	1917 PEKIN 17	A	R	ALT	105	1059
GARDNER, MARY A	1504 ANNA RD PEKIN IL 61554	P 309-346-5557 A C	1918 PEKIN 18	A	R	ALT	056	1420
GREEN, ROBERT G	2216 CRESTVIEW DR PEKIN IL 61554	P 309-620-9199 A C 309202-0409	1918 PEKIN 18	A	R	REG	056	98
DURANT, DON P	15980 FURROW RD PEKIN IL 61554	P 309-348-1507 A C	1918 PEKIN 18	A	R	REG	056	28
BELK, CORA F	1411 PEORIA ST #14 PEKIN IL 61554	P 309-472-4709 A C	1919 PEKIN 19	A	R	REG	069	878
REEVES, ALICE L	1416 S 12TH ST PEKIN IL 61554	P 309-642-7765 A C	1919 PEKIN 19	A	R	REG	069	57818
THIELBAR, EMALEA	1015 S 4TH ST PEKIN IL 61554	P 309-620-4289 A C	1920 PEKIN 20	A	D	ALT	092	1385

Date: 07/15/16
Time: 09:03 am

TAZEWELL COUNTY
Poll Worker Listing
010 PRINT APPT

pw_appointment_list 080331
Page: 16

Name	Address	Phone / Alt Phone / Cell Phone	Precinct	Status	Party	Job	Poll	Idnumber
SEA, LORI LYNN	1203 S 5TH ST PEKIN IL 61554	P 309-346-5395 A C	1920 PEKIN 20	A	D	ALT	092	1204
LATRONICO, RAYNA C	327 HERMAN ST PEKIN IL 61554	P 309-201-2028 A C	1920 PEKIN 20	A	R	ALT	092	1280
SEA, ROBERT T	1203 S 5TH ST PEKIN IL 61554	P 309-346-5395 A C 309-241-5920	1920 PEKIN 20	A	D	REG	092	737
EDEN, JENNIFER R	101 PATTON ST NORTH PEKIN IL 61554	P 309-472-5077 A C	1921 PEKIN 21	A	D	REG	002	82562
CONSTABLE, CONSTANCE L	1406 N 9TH ST PEKIN IL 61554	P 309-353-7909 A C	1922 PEKIN 22	A	R	REG	009	1157
PHILLIPS, JACQUELINE	1430 N 8TH ST #9 PEKIN IL 61554	P 309-208-9337 A C	1922 PEKIN 22	A	R	ALT	009	1429
TIPPS, LUCILE L	444 PARKWAY DR #308 PEKIN IL 61554	P 309-353-8117 A C 309-202-5369	1923 PEKIN 23	A	R	REG	094	39057
ROWDEN, GRADY A	2109 SUNSET DR PEKIN IL 61554	P 309-573-4924 A C	1923 PEKIN 23	A	R	ALT	094	1296

Date: 07/15/16
Time: 09:03 am

TAZEWELL COUNTY
Poll Worker Listing
010 PRINT APPT

Name	Address	Phone / Alt Phone / Cell Phone	Precinct	Status	Party	Job	Poll	Idnumber
KNOLLENBERG, LISA A	2111 BROOKVIEW TER #B PEKIN IL 61554	P 309-202-7888 A C	1923 PEKIN 23	A	R	ALT	094	1258
STEWART, MICHAEL	1502 N 9TH ST PEKIN IL 61554	P 309-346-3172 A C	1924 PEKIN 24	A	D	ALT	009	1386
FUELBERTH, DEBRA R	1506 AUGUSTA AVE PEKIN IL 61554	P 309-642-9477 A C	1924 PEKIN 24	A	R	ALT	009	1226
GORDON, WILLIAM A JR	1512 AUGUSTA AVE PEKIN IL 61554	P 309-346-3697 A C	1924 PEKIN 24	A	R	REG	009	60863
GORDON, LOUIS RAY	1328 N 11TH ST PEKIN IL 61554	P 309-353-4241 A C 309-643-3266	1924 PEKIN 24	A	R	REG	009	60862
BUMBALOUGH, AUSTIN	124 PONTIAC RD MARQUETTE HGTS IL 61554	P 309-840-2924 A C	1925 PEKIN 25	A	D	ALT	013	1391
KELLOW, MARY L	1415 S 12TH ST PEKIN IL 61554	P 309-323-6506 A C	1925 PEKIN 25	A	R	REG	013	671
WALLEN, MEGAN E	135 SUNSET BLVD NORTH PEKIN, IL 61554	P 309-642-8172 A C	1925 PEKIN 25	A	R	REG	013	376

Date: 07/15/16
Time: 09:03 am

TAZEWELL COUNTY
Poll Worker Listing
010 PRINT APPT

pw_appt_list 080331
Page: 18

Name	Address	Phone / Alt Phone / Cell Phone	Precinct	Status	Party	Job	Poll	Idnumber
DEARBORN, DANA F	200 BELOIT RD MARQUETTE HTS. IL 61554	P 309-382-1271 A C	1925 PEKIN 25	A	D	REG 013		1202
LAFARY, LARRY B	208 BELOIT RD MARQUETTE HTS. IL 61554	P 309-382-2224 A C 309-202-5302	1925 PEKIN 25	A	D	REG 013		567
SELF, JAMES A	24 RIVER DR NORTH PEKIN IL 61554	P 309-397-9532 A C	1925 PEKIN 25	A	R	ALT 013		967
PRECHEL, JUDITH A	1605 N 12TH ST PEKIN IL 61554	P 309-347-8382 A C	1926 PEKIN 26	A	R	REG 001		104
DEPPERT, VIOLA L	1310 SHERIDAN RD PEKIN IL 61554	P 309-346-5366 A C	1926 PEKIN 26	A	R	REG 001		59207
BOON, PATRICIA A	605 MAYWOOD AVE PEKIN IL 61554	P 309-620-3345 A C	1927 PEKIN 27	A	R	ALT 001		1405
DARNELL, JANET S	304 SPRUCE ST PEKIN IL 61554	P 309-208-5547 A C	1927 PEKIN 27	A	D	ALT 116		1231
SYLVESTER, TAMMY L	110 PARKVIEW CT #1 PEKIN IL 61554	P 309-669-9972 A C	1927 PEKIN 27	A	D	ALT 001		1425

Date: 07/15/16
 Time: 09:03 am

TAZEWELL COUNTY
 Poll Worker Listing
 010 PRINT APPT

Name	Address	Phone / Alt Phone / Cell Phone	Precinct	Status	Party	Job	Poll	Idnumber
ACKERMAN, EMILY	740 EAST SHORE APT 8 PEKIN IL 61554	P 309-621-1336 A C	1929 PEKIN 29	A	D	ALT	094	1388
SILTMAN, NILA F	1410 N 12TH ST PEKIN IL 61554	P 309-347-2288 A C	1929 PEKIN 29	A	D	REG	094	667
WILSON, MARJORIE	1702 JESSICA CT PEKIN IL 61554	P 309-346-0049 A C	1929 PEKIN 29	A	D	REG	094	150824
DEPERT, MARGIE L	444 PARKWAY DR #916 PEKIN IL 61554	P 309-346-6269 A C	1929 PEKIN 29	A	R	REG	094	640
ABEL, JOHN P	1809 GREENVIEW DR PEKIN IL 61554	P 309-346-6984 A C 309-202-9565	1929 PEKIN 29	A	R	REG	094	25376
DAY, JONATHAN M	2113 BROOKVIEW TER #A PEKIN IL 61554	P 309-264-3497 A C	1929 PEKIN 29	A	D	ALT	094	1292
HARRIS, DANNY J	1606 MARKET ST PEKIN IL 61554	P 309-620-0824 A C	1930 PEKIN 30	A	D	ALT	007	1256
GOSS, LINDSEY M	1606 MARKET ST PEKIN IL 61554	P 309-202-1142 A C	1930 PEKIN 30	A	D	ALT	007	1255

Date: 07/15/16
Time: 09:03 am

TAZEWELL COUNTY
Poll Worker Listing
010 PRINT APPT

pw_appt_list 080331
Page: 20

Name	Address	Phone / Alt Phone / Cell Phone	Precinct	Status	Party	Job	Poll	Idnumber
MICKLE, BREANNA RAE	66 N 20TH ST PEKIN IL 61554	P 309-349-6496 A C	1930 PEKIN 30	A	R	REG	007	655
NUNAN, MIKE E	715 WASHINGTON ST PEKIN IL 61554	P 309-346-0171 A C	1931 PEKIN 31	A	R	REG	001	52510
CALUCCHIA, ELEANOR I	3708 GRANDVIEW CT PEKIN IL 61554	P 309-347-8173 A C	1932 PEKIN 32	A	R	ALT	001	1364
CALUCCHIA, ANTHONY F	3708 GRANDVIEW CT PEKIN IL 61554	P 309-347-8173 A C	1932 PEKIN 32	A	R	ALT	001	1363
REAY, SKYLER C	214 ALGONQUIN PEKIN IL 61554	P 309-202-8217 A C	1933 PEKIN 33	A	D	REG	001	832
FISCHER, SALLY J	214 ARROW ST PEKIN IL 61554	P 309-353-6907 A C 309-241-1441	1933 PEKIN 33	A	D	REG	001	403
WANLESS, DONNA JEAN	1314 GEORGEANNE DR PEKIN IL 61554	P 309-267-1946 A C	1933 PEKIN 33	A	R	REG	001	106139
TUDEEN, JANICE D	2723 ASPEN CT PEKIN IL 61554	P 309-264-3641 A C	1933 PEKIN 33	A	D	REG	001	643

Date: 07/15/16
Time: 09:03 am

TAZEWELL COUNTY
Poll Worker Listing
010 PRINT APPT

Name	Address	Phone / Alt Phone / Cell Phone	Precinct	Status	Party	Job	Poll	Idnumber
PETRY, PATRICIA S	13 RAINBOW DR PEKIN IL 61554	P 333-346-0269 A C	1934 PEKIN 34	A	R	ALT	006	1403
JOHNSON, VICKI L	1232 HAWTHORNE AVE PEKIN IL 61554	P 309-347-6996 A C	1934 PEKIN 34	A	D	REG	006	1047
ICENOGLA, WESLEY	1117 S 3RD ST PEKIN IL 61554	P 309-613-5911 A C	1934 PEKIN 34	A	R	ALT	006	1155
SORENSEN, LELAND G	20 OAK HILL CT PEKIN IL 61554	P 309-353-1739 A C	1934 PEKIN 34	A	D	ALT	006	1217
MADDEN, MARK A	1400 JEFFERSON ST PEKIN IL 61554	P 309-613-1069 A C	1935 PEKIN 35	A	R	ALT	006	1037
STEELE, TIFFANY ASHLEY	1418 DELRAY AVE PEKIN IL 61554	P 309-840-1517 A C	1935 PEKIN 35	A	R	ALT	006	1369
SCIORTINO, JESI C	1912 MEMORIAL DR PEKIN IL 61554	P 309-241-8529 A C	1935 PEKIN 35	A	R	REG	006	794
BARRICK, LINDA C	20 KING JAMES RD MACKINAW IL 61755	P 309-359-8665 A C	1203 MACKINAW 3	A	R	REG	039	848

Date: 07/15/16
Time: 09:03 am

TAZEWELL COUNTY
Poll Worker Listing
010 PRINT APPT

pw_appt_list 080331
Page: 22

Name	Address	Phone / Alt Phone / Cell Phone	Precinct	Status	Party	Job	Poll	Idnumber
KOESTER, JERALD C	37 KENTON ST MACKINAW IL 61755	P 309-359-3326 A C	1203 MACKINAW 3	A	R	REG	039	133829
KALLMBAH, THERESA S	14834 GRESHAM RD PO BOX 588 MACKINAW IL 61755	P 309-359-8974 A 309-370-7785 C	1203 MACKINAW 3	A	R	REG	039	29024
ROBISON, LINDA L	50 BROOKE CIR MORTON IL 61550	P 309-925-3950 A C 309-210-8059	1418 MORTON 18	A	R	REG	114	39259
MATHEWS, LOU ANN	27520 ROBISON RD MORTON IL 61550	P 309-696-1634 A C	1418 MORTON 18	A	R	REG	114	115481
KNUPPEL, THOMAS L	105 TUSCANY CT MORTON IL 61550	P 309-369-8964 A C	1418 MORTON 18	A	D	REG	114	1250
KNUPPEL, LINDA L	105 TUSCANY CT MORTON IL 61550	P 309-369-8970 A C	1418 MORTON 18	A	D	REG	114	1249
FILIP, NICOLE	200 S INDIANA MORTON IL 61550	P 309-370-0649 A C	1418 MORTON 18	A	R	ALT	114	1314

TAZEWELL COUNTY

Poll Worker Listing

010 PRINT APPT

Name	Address	Phone / Alt Phone / Cell Phone	Precinct	Status	Party	Job	Poll	Idnumber
RILEY, ANITA M	302 WILLOW OAK DR PO BOX 40 MORTON IL 61550	P 309-263-8701 A C	1417 MORTON 17	A	D	ALT	057	1271
BETTERIDGE, DAVID L	19 FOX CREEK CT MORTON IL 61550	P 309-263-1480 A C 309-303-1121	1417 MORTON 17	A	R	REG	057	67276
MORGAN, DENISE J	204 MAGNOLIA AVE MORTON IL 61550	P 309-208-6852 A C	1417 MORTON 17	A	R	REG	057	852
CHAPMAN, BLANCHE MAY	112 NORTHSHORE DR MORTON IL 61550	P 309-263-2886 A C 309-202-1490	1417 MORTON 17	A	R	ALT	057	1312
WEEKS, MEGAN OLIVIA	2238 VETERANS MORTON IL 61550	P 309-266-2536 A C	1417 MORTON 17	A	R	ALT	057	1299
BURKHART, DON A	218 CLARK ST MORTON IL 61550	P 309-472-7829 A C 309-407-3045	1417 MORTON 17	A	D	REG	057	971
MARTIN, BAYLEE E	810 DOGWOOD DR WASHINGTON IL 61571	P 309-657-7872 A C	1821 WASHINGTON 21	A	R	ALT	058	1377
ROSE, OLIVIA	404 ERNEST ST WASHINGTON IL 61571	P 309-868-4526 A C	1821 WASHINGTON 21	A	D	ALT	058	1376

TAZEWELL COUNTY

Poll Worker Listing

010 PRINT APPT

Name	Address	Phone / Alt Phone / Cell Phone	Precinct	Status	Party	Job	Poll	Idnumber
BEARD, MARGARET E	1309 W JEFFERSON WASHINGTON IL 61571	P 309-231-0771 A C	1821 WASHINGTON 21	A	R	REG	058	41606
AUER, SHEILA M	2229 HAWTHORNE PL WASHINGTON IL 61571	P 309-531-1393 A C	1821 WASHINGTON 21	A	D	REG	058	1151
ARGO, LINDA J	1709 FAYETTE AVE WASHINGTON IL 61571	P 309-444-4364 A C	1821 WASHINGTON 21	A	R	ALT	058	1344
ASHLEY, MARY B	102 N ELM ST WASHINGTON IL 61571	P 309-267-5851 A C	1819 WASHINGTON 19	A	D	REG	058	806
SIMPSON, KATHY LEE	408 LAKESHORE DR WASHINGTON IL 61571	P 309-397-1000 A C	1819 WASHINGTON 19	A	R	ALT	058	1424
HAWKINSON, WILLIAM W	305 GILLMAN ST WASHINGTON IL 61571	P 309-645-6072 A C	1819 WASHINGTON 19	A	R	REG	058	942
BAILEY, STEVEN C	6 STREAMWOOD CT WASHINGTON IL 61571	P 309-444-9251 A C	1819 WASHINGTON 19	A	R	ALT	058	1331
SCHAEFFER, LIANNE	1919 CANTERBURY #C WASHINGTON IL 61571	P 309-444-8050 A C	1819 WASHINGTON 19	A	D	REG	058	979

TAZEWELL COUNTY

Poll Worker Listing

010 PRINT APPT

Name	Address	Phone / Alt Phone / Cell Phone	Precinct	Status	Party	Job	Poll	Idnumber
DOOLAN, ELIZABETH I	1415 FLOSSMOOR AVE WASHINGTON IL 61571	P 309-222-4488 A C	1819 WASHINGTON 19	A	R	REG 058		1027
FISCHER, ROSE M	205 ELGIN AVE WASHINGTON IL 61571	P 309-444-2247 A C	1820 WASHINGTON 20	A	D	REG 059		48862
FISCHER, LEROY F	205 ELGIN AVE WASHINGTON IL 61571	P 309-444-2247 A C	1820 WASHINGTON 20	A	R	REG 059		48861
LITWILLER, CYNTHIA A	2453 HOPEDALE RD DELAVAN IL 61734	P 309-449-6660 A C 309-303-8246	0101 BOYNTON	A	R	REG 085		82
BIRKEY, CATHERINE L	2185 HOPEDALE RD DELAVAN IL 61734	P 309-449-5597 A C	0101 BOYNTON	A	R	REG 085		14
SCHMIDGALL, TAMRA G	28184 LITWILLER RD DELAVAN IL 61734	P 309-449-6216 A C	0101 BOYNTON	A	R	ALT 085		1055
JONES, MARY M	1756 BROWNWOOD RD DELAVAN IL 61734	P 309-244-8597 A C	0101 BOYNTON	A	R	ALT 085		1184
APPENZELLER, CAROLYN	2835 TOWNHALL RD DELAVAN IL 61734	P 309-635-2381 A C 309-635-2381	0101 BOYNTON	A	R	REG 085		4

Date: 07/15/16
 Time: 09:03 am

TAZEWELL COUNTY
 Poll Worker Listing
 010 PRINT APPT

Name	Address	Phone / Alt Phone / Cell Phone	Precinct	Status	Party	Job	Poll	Idnumber
BURMEISTER, MICHAEL	PO BOX 381 SOUTH PEKIN IL 61564	P 309-214-1568 A C	0201 CINCINNATI 1	A	D	ALT	011	1039
HEDRICK, ALEXIS	300 MEYERS ST SOUTH PEKIN IL 61564	P 309-642-9527 A C	0201 CINCINNATI 1	A	D	ALT	011	1379
BURMEISTER, HEIDI A	218 BELSLEY ST SOUTH PEKIN IL 61564	P 309-348-3894 A C	0201 CINCINNATI 1	A	D	ALT	011	1277
FORBIS, SHARON K	PO BOX 262 SOUTH PEKIN IL 61564	P 309-613-1299 A C	0201 CINCINNATI 1	A	D	REG	011	362
FORBIS, RUSSELL G	PO BOX 262 SOUTH PEKIN IL 61564	P 309-642-2729 A C	0201 CINCINNATI 1	A	D	REG	011	103
JOHNSON, KEVIN P	11072 PRAIRIE RD GREEN VALLEY IL 61534	P 309-348-1107 A C	0201 CINCINNATI 1	A	R	REG	011	61998
WEGHORST, SANDRA K	11635 FUELBERTH RD PEKIN IL 61554	P 309-657-9276 A C 309-657-9276	0201 CINCINNATI 1	A	R	REG	011	65335
MONTGOMERY, TERESA L	1509 S 7TH ST PEKIN IL 61554	P 309-353-6572 A C	0202 CINCINNATI 2	A	D	ALT	088	563

Date: 07/15/16
Time: 09:03 am

TAZEWELL COUNTY
Poll Worker Listing
010 PRINT APPT

pw_appr_list 080331
Page: 27

Name	Address	Phone / Alt Phone / Cell Phone	Precinct	Status	Party	Job	Poll	Idnumber
TEEL, KEVIN L	717 DEERFIELD DR PEKIN IL 61554	P 309-346-3065 A 309-253-0612 C	0202 CINCINNATI 2	A	R	ALT	088	1394
PHILLIPS, TONYA C	1507 S 7TH ST PEKIN IL 61554	P 309-620-6184 A C	0202 CINCINNATI 2	A	R	ALT	088	817
PHILLIPS, KEVIN D	1507 S 7TH ST PEKIN IL 61554	P 309-620-6184 A C	0202 CINCINNATI 2	A	R	ALT	088	838
HAJNY, TYLER	1822 MITCHELL ST PEKIN IL 61554	P 309-840-1141 A C	0202 CINCINNATI 2	A	R	ALT	088	1380
SCHLEDER, LORAINÉ	1511 S 8TH ST PEKIN IL 61554	P 309-353-2940 A C 309-267-2946	0202 CINCINNATI 2	A	D	REG	088	448
CLARK, F LEONARD III	1504 S 6TH ST PEKIN IL 61554	P 309-346-0711 A C 309-397-8317	0202 CINCINNATI 2	A	R	REG	088	1644
COLLARD, SANDRA LEE	1500 HOWARD CT PEKIN IL 61554	P 309-353-1443 A 309-202-5137 C	0202 CINCINNATI 2	A	R	REG	088	70
MCCLURE, DANIEL E	13970 GLENMAR DR PEKIN IL 61554	P 309-347-9464 A C	0203 CINCINNATI 3	A	D	REG	065	742

TAZEWELL COUNTY

Poll Worker Listing

010 PRINT APPT

Name	Address	Phone / Alt Phone / Cell Phone	Precinct	Status	Party	Job	Poll	Idnumber
HARRISON, BERNARD D	13530 2ND ST PEKIN IL 61554	P 309-267-3897 A C	0203 CINCINNATI 3	A	D	REG	065	905
BEALS, ROSE M	13807 1ST ST PEKIN IL 61554	P 309-339-6368 A C 775-303-8639	0203 CINCINNATI 3	A	D	REG	065	718
JOCKISCH, PATRICIA A	13803 1ST ST PEKIN IL 61554	P 309-267-6325 A C	0203 CINCINNATI 3	A	D	ALT	065	1176
KRUZAN, DEBRA SUE	13785 1ST ST PEKIN IL 61554	P 309-241-5363 A C	0203 CINCINNATI 3	A	R	REG	065	52
LINDEN, SEAN P	14220 LOHNES CT PEKIN IL 61554	P 309-620-7881 A C	0203 CINCINNATI 3	A	D	ALT	065	1295
NEAVEAR, EVELYN D	2008 CHICORY RD PEKIN IL 61554	P 309-241-6249 A EXT 250 C 309-925-5511	0204 CINCINNATI 4	A	R	REG	069	1929
BRADSHAW, JAMES R	1207 EL CAMINO PEKIN IL 61554	P 309-241-0486 A C	0204 CINCINNATI 4	A	D	REG	069	150
EWEN, LINDA L	1510 HILLVIEW DR PEKIN IL 61554	P 309-347-4907 A C	0204 CINCINNATI 4	A	R	REG	069	633

Date: 07/15/16
Time: 09:03 am

TAZEWELL COUNTY
Poll Worker Listing
010 PRINT APPT

Name	Address	Phone / Alt Phone / Cell Phone	Precinct	Status	Party	Job	Poll	Idnumber
SLOAN, PAUL F	2213 BELMONT DR PEKIN IL 61554	P 309-642-4276 A C	0205 CINCINNATI 5	A	R	REG	029	666
CUSAC, KAYLA N	1608 HIGHWOOD AVE #C PEKIN IL 61554	P 309-339-7856 A C	0205 CINCINNATI 5	A	D	ALT	029	1319
ROFFMAN, MARY E	1407 HIGHWOOD AVE PEKIN IL 61554	P 309-347-7971 A C 309-241-2480	0205 CINCINNATI 5	A	D	REG	029	1207
BLAIR, JOANN E	1722 VALLE VISTA PEKIN IL 61554	P 309-267-4000 A C	0205 CINCINNATI 5	A	R	REG	029	680
HOFFMAN, NORMA J	2322 SIERRA DR PEKIN IL 61554	P 309-696-3496 A C	0206 CINCINNATI 6	A	R	REG	029	141673
MEYER, STEVEN L	2000 ALAMEDA CT PEKIN IL 61554	P 309-267-4565 A C	0206 CINCINNATI 6	A	R	ALT	029	1171
CEDARQUIST, LARRY L	1821 OAKWOOD DR PEKIN IL 61554	P 309-346-8643 A C	0206 CINCINNATI 6	A	R	REG	029	616
JOHNSON, SANDRA K	2714 VILLAGE CT PEKIN IL 61554	P 309-347-4200 A C 309-361-6172	0206 CINCINNATI 6	A	R	REG	029	64675

Date: 07/15/16
Time: 09:03 am

TAZEWELL COUNTY
Poll Worker Listing
010 PRINT APPT

pw_appt_list 080331
Page: 30

Name	Address	Phone / Alt Phone / Cell Phone	Precinct	Status	Party	Job	Poll	Idnumber
BECKER, JANIS L	1702 EL CAMINO PEKIN IL 61554	P 309-696-7397 A C	0207 CINCINNATI 7	A	R	ALT	029	1412
REED, COLTON	1701 JESSICA CT PEKIN IL 61554	P 309-642-0176 A C	0207 CINCINNATI 7	A	R	ALT	029	1381
HERBSTREITH, JERRY C	1922 QUAIL HOLLOW RD PEKIN IL 61554	P 309-346-7901 A 309-453-3764 C	0207 CINCINNATI 7	A	R	ALT	029	622
HASLER, DONAVON J	2118 HIGHWOOD AVE PEKIN IL 61554	P 309-347-1430 A C 309-267-1430	0207 CINCINNATI 7	A	R	REG	029	3565
MORELAND, LARRY K	1602 EL CAMINO PEKIN IL 61554	P 309-353-5522 A C 309-241-0993	0207 CINCINNATI 7	A	R	REG	029	88
OTIS, CAMERON E	1702 JESSICA CT PEKIN IL 61554	P 309-267-4614 A C	0207 CINCINNATI 7	A	D	ALT	029	1187
HASLER, ROSE MARIE	2118 HIGHWOOD AVE PEKIN IL 61554	P 309-347-1430 A C 309-642-1103	0207 CINCINNATI 7	A	R	REG	029	3566
COLLETT, DEBRA S	28936 HARDING RD DEER CREEK IL 61733	P 309-264-7772 A C	0301 DEER CREEK	A	R	ALT	087	824

Date: 07/15/16
 Time: 09:03 am

TAZEWELL COUNTY
 Poll Worker Listing
 010 PRINT APPT

Name	Address	Phone / Alt Phone / Cell Phone	Precinct	Status	Party	Job	Poll	Idnumber
ELLIOTT, KEVIN J	18290 RIVER RD DANVERS IL 61732	P 309-678-9721 A C	0301 DEER CREEK	A	D	ALT	087	721
CHILDERS, WILLIAM M	18225 WILKINSON RD DEER CREEK IL 61733	P 309-965-2119 A C 309-696-5965	0301 DEER CREEK	A	D	ALT	087	1174
CHILDERS, MARGARET M	18225 WILKINSON RD DEER CREEK IL 61733	P 309-965-2119 A C 309-231-2119	0301 DEER CREEK	A	R	REG	087	4332
EGOLF, MARILYN M	18152 WIEGAND RD DEER CREEK IL 61733	P 309-965-2499 A C 309-253-8765	0301 DEER CREEK	A	D	REG	087	4080
WIEGAND, SANDRA D	32715 COUNTY LINE RD DEER CREEK IL 61733	P 309-447-6526 A C 309-264-5086	0301 DEER CREEK	A	R	REG	087	39
WIEGAND, JANET C	18897 WIEGAND RD DEER CREEK IL 61733	P 309-447-6418 A C 309-231-2119	0301 DEER CREEK	A	R	REG	087	4483
POMRENKE, LARRY L	304 E 10TH ST DELAVAN IL 61734	P 309-256-9383 A C	0401 DELAVAN 1	A	D	REG	017	1019
TEAL, JUDITH A	600 OAK ST DELAVAN IL 61734	P 309-256-7888 A C	0401 DELAVAN 1	A	D	REG	017	4980

Date: 07/15/16
Time: 09:03 am

TAZEWELL COUNTY
Poll Worker Listing
010 PRINT APPT

pw_appt_list 080331
Page: 32

Name	Address	Phone / Alt Phone / Cell Phone	Precinct	Status	Party	Job	Poll	Idnumber
COGGINS, CINDY D	811 CHESTNUT ST DELAVAN IL 61734	P 309-244-7173 A C	0401 DELAVAN 1	A	D	ALT	017	871
MATTHEWS, MILDRED J	407 E 4TH ST DELAVAN IL 61734	P 309-244-7207 A C	0402 DELAVAN 2	A	D	REG	017	965
RYAN, LE ANN A	PO BOX 225 DELAVAN IL 61734	P 309-620-4616 A C	0402 DELAVAN 2	A	R	ALT	017	1336
WATTS, DAVID L	200 HERITAGE LN DELAVAN IL 61734	P 309-202-7622 A C	0402 DELAVAN 2	A	D	ALT	017	1301
MOEHRING, DEBRA J	508 E 5TH ST DELAVAN IL 61734	P 309-244-9241 A C	0402 DELAVAN 2	A	R	ALT	017	1272
GOEKEN, ELSIE M	113 N SHERMAN ST DELAVAN IL 61734	P 309-244-7316 A C 309-244-8213	0402 DELAVAN 2	A	R	REG	017	5171
BURT, DEBRA A	607 W 4TH ST DELAVAN IL 61734	P 309-244-8692 A C	0403 DELAVAN 3	A	D	ALT	017	1119
HARRISON, JOHN E	402 W 3RD ST DELAVAN IL 61734	P 309-642-4973 A C	0403 DELAVAN 3	A	R	REG	017	632

Date: 07/15/16
Time: 09:03 am

TAZEWELL COUNTY
Poll Worker Listing
010 PRINT APPT

pw_appt_list 080331
Page: 33

Name	Address	Phone / Alt Phone / Cell Phone	Precinct	Status	Party	Job	Poll	Idnumber
MARTIN, JANICE M	17371 ILL RTE 122 DELAVAN IL 61734	P 309-244-7622 A C	0403 DELAVAN 3	A	D	REG	017	874
RYAN, GARY F	PO BOX 225 DELAVAN IL 61734	P 309-620-6589 A C	0403 DELAVAN 3	A	D	ALT	017	1335
KAISNER, JUDAH SAMUEL	19458 CEDAR BLUFF RD DELAVAN IL 61734	P 309-210-2460 A C	0501 DILLON	A	R	ALT	018	1395
BRUEGGEMANN, DEBORAH LAIRD	21570 BULLDOG BLVD DELAVAN IL 61734	P 309-361-6222 A C	0501 DILLON	A	D	REG	018	1370
WEBB, DAVID M	8590 DILLON RD TREMONT IL 61568	P 309-925-5632 A C	0501 DILLON	A	R	REG	018	1104
WEBB, CYNTHIA A	8590 DILLON RD TREMONT IL 61568	P 309-360-5960 A C	0501 DILLON	A	R	ALT	018	1103
WRIGHT, CONSTANCE J	21775 BUTTERNUT LN DELAVAN IL 61734	P 309-244-7392 A C 309-360-8206	0501 DILLON	A	R	ALT	018	1347
COPELAND, BETTIE M	6929 VENADO DR DELAVAN IL 61734	P 309-397-3518 A C 309-256-0384	0501 DILLON	A	R	REG	018	5938

Date: 07/15/16
Time: 09:03 am

TAZEWELL COUNTY
Poll Worker Listing
010 PRINT APPT

pw_appt_list 080331
Page: 34

Name	Address	Phone / Alt Phone / Cell Phone	Precinct	Status	Party	Job	Po#	Idnumber
STEENBERGEN, GERALD K	7035 SIESTA DR DELAVAN IL 61734	P 309-258-7415 A C	0501 DILLON	A	R	REG 018		682
FAUBLE, PAMELA S	21814 SAN SEBASTIAN DR DELAVAN IL 61734	P 309-244-7476 A C 309-453-2358	0501 DILLON	A	D	REG 018		608
SMITH, LORI L	21961 SAN SEBASTIAN DR DELAVAN IL 61734	P 309-338-3302 A C	0501 DILLON	A	D	ALT 018		969
JONES, PAMELA A	713 IVY LN TREMONT IL 61568	P 309-925-5738 A C 309-840-1832	0601 ELM GROVE 1	A	R	REG 091		773
VENOVICH, MARY C	410 NORTH ST TREMONT IL 61568	P 309-925-5425 A 309-634-6378 C	0601 ELM GROVE 1	A	D	REG 089		1096
LARGENT, SCOTT W	PO BOX 1520 TREMONT IL 61568	P 309-925-5692 A C	0601 ELM GROVE 1	A	R	ALT 089		461
REIDNER, JUDITH E	PO BOX 724 TREMONT IL 61568	P 309-925-4691 A C	0601 ELM GROVE 1	A	D	REG 091		6788
STEELE, ANN RENEE	PO BOX 363 TREMONT IL 61568	P 309-620-0832 A C	0601 ELM GROVE 1	A	R	REG 089		189

TAZEWELL COUNTY

Poll Worker Listing

010 PRINT APPT

Name	Address	Phone / Alt Phone / Cell Phone	Precinct	Status	Party	Job	Poll	Idnumber
STUBER, LADONNA M	PO BOX 36 TREMONT IL 61568	P 309-925-3469 A C 309-267-0753	0601 ELM GROVE 1	A	R	REG	091	178
HELLEMANN, RUTH ANN	14364 WATSON RD PEKIN IL 61554	P 309-925-3004 A C	0602 ELM GROVE 2	A	R	REG	025	1011
COUNTERMAN, MARJORIE M	14013 MENNONITE CHURCH PEKIN IL 61554	P 309-267-2848 A C	0602 ELM GROVE 2	A	D	ALT	025	1357
LYNN, KRISTINA M	14001 MENNONITE CHURCH PEKIN IL 61554	P 309-453-5839 A C	0602 ELM GROVE 2	A	D	ALT	025	1356
WILLIAMS, CAROL	17943 RED SHALE HILL RD PEKIN IL 61554	P 309-925-5704 A 309-347-7546 C 309-550-2108	0602 ELM GROVE 2	A	R	REG	025	378
BRYANT, JOYCE L	1461 VALLE VISTA #24 PEKIN IL 61554	P 309-216-3030 A C	0602 ELM GROVE 2	A	D	REG	025	7113
BLISS, SHERRY A	14157 WATSON RD PEKIN IL 61554	P 309-925-3554 A C 309-303-4208	0602 ELM GROVE 2	A	R	REG	025	7086
ROWELL, KATHERINE D	2720 BROADWAY PEKIN IL 61554	P 309-267-7762 A C	0603 ELM GROVE 3	A	R	REG	073	99496

TAZEWELL COUNTY
 Poli Worker Listing
 010 PRINT APPT

Name	Address	Phone / Alt Phone / Cell Phone	Precinct	Status	Party	Job	Pol#	Idnumber
TARKOWSKI, DOLORES	134 GREENBRIAR CT EAST PEORIA IL 61611	P 309-694-6008 A C	0701 FONDULAC 1	A	D	REG 063		1042
PHILLIS, WILLIAM G	144 VONACHEN CT EAST PEORIA IL 61611	P 309-699-0671 A C 309-712-4287	0701 FONDULAC 1	A	R	REG 063		14800
DUNAWAY, NANCY P	110 REGENT CT EAST PEORIA IL 61611	P 309-694-7895 A C	0701 FONDULAC 1	A	R	REG 063		938
KNOBELOCH, DEREK N	204 OAKBROOK DR EAST PEORIA IL 61611	P 309-698-9011 A C 309-969-3215	0701 FONDULAC 1	A	R	ALT 117		1030
WALKER, RANDY O	3406 N MAIN ST #12 EAST PEORIA IL 61611	P 309-256-1326 A C 309-256-1623	0702 FONDULAC 2	A	R	REG 020		765
TURNER, JAMES W	104 COBBLESTONE LN EAST PEORIA IL 61611	P 309-694-7749 A C	0702 FONDULAC 2	A	R	REG 020		946
ROSS, LISA A	416 CHICAGO ST EAST PEORIA IL 61611	P 309-989-3306 A C	0702 FONDULAC 2	A	R	ALT 020		1320
ALLEY, ROBERT JOSEPH	416 CHICAGO ST EAST PEORIA IL 61611	P 309-231-8853 A C	0702 FONDULAC 2	A	R	ALT 020		1294

Date: 07/15/16
Time: 09:03 am

TAZEWELL COUNTY
Poll Worker Listing
010 PRINT APPT

pw_appt_list 080331
Page: 37

Name	Address	Phone / Alt Phone / Cell Phone	Precinct	Status	Party	Job	Poll	Idnumber
HUNT, MARJORIE JANE	960 OAKWOOD RD EAST PEORIA IL 61611	P 309-264-1580 A C 309-264-1580	0703 FONDULAC 3	A	D	REG 117		303
BALL, SAVANNAH	200 WILLIAM ST EAST PEORIA IL 61611	P 309-339-9983 A C	0704 FONDULAC 4	A	R	ALT 030		1355
STUTTLE, LUCKY	202 SKY LN EAST PEORIA IL 61611	P 309-699-4444 A C	0704 FONDULAC 4	A	D	REG 030		151969
SOMMER, ELDONNA K	600 ILLINI DR EAST PEORIA IL 61611	P 309-694-1534 A C 309-253-9534	0704 FONDULAC 4	A	D	REG 030		9033
DEMITER, DANIEL J	126 HIGHLAND ST EAST PEORIA IL 61611	P 309-699-6635 A C	0704 FONDULAC 4	A	R	REG 030		21933
BLAIR, JUDITH A	500 FONDULAC DR EAST PEORIA IL 61611	P 309-694-1204 A C	0705 FONDULAC 5	A	R	REG 030		896
LUTTRELL, STEPHANIE	1709 MEADOWS AVE EAST PEORIA IL 61611	P 309-989-2893 A C	0705 FONDULAC 5	A	D	ALT 030		1354
BURRUS, DEAN E	407 WOODROW DR EAST PEORIA IL 61611	P 309-648-2339 A C	0705 FONDULAC 5	A	R	REG 030		770

Date: 07/15/16
Time: 09:03 am

TAZEWELL COUNTY
Poll Worker Listing
010 PRINT APPT

pw_appt_list 080331
Page: 38

Name	Address	Phone / Alt Phone / Cell Phone	Precinct	Status	Party	Job	Poll	Idnumber
VANDEGRAFT, DEBRA A	103 FAIRVIEW AVE EAST PEORIA IL 61611	P 309-699-5707 A C 309-694-1972	0705 FONDULAC 5	A	D	REG 030		287
FELTS, WANDALEA M	129 KERFOOT ST EAST PEORIA IL 61611	P 309-232-4029 A C	0706 FONDULAC 6	A	D	ALT 102		1239
CLARIN, RICHARD E	1018 MEADOW AVE EAST PEORIA IL 61611	P 309-256-0112 A C	0706 FONDULAC 6	A	R	ALT 102		1189
FLOYD, BARBARA D	118 KILMAR KNOLLS EAST PEORIA IL 61611	P 309-397-1683 A C	0706 FONDULAC 6	A	R	REG 102		46100
DISHMAN, JAMES R III	149 N MCARTHUR NORTH PEKIN IL 61554	P 309-264-1466 A C	0706 FONDULAC 6	A	D	REG 102		1117
MARINICH, ANTONETTE M	114 ALLISON ST EAST PEORIA IL 61611	P 309-694-4088 A C	0707 FONDULAC 7	A	R	REG 107		956
BENSON, MARY L	118 ALLISON ST EAST PEORIA IL 61611	P 309-222-2283 A C	0707 FONDULAC 7	A	R	REG 107		627
RASKA, JASON BRADFORD	101 E OAKWOOD RD EAST PEORIA IL 61611	P 309-369-9280 A C	0708 FONDULAC 8	A	R	ALT 107		1419

TAZEWELL COUNTY

Poll Worker Listing

010 PRINT APPT

Name	Address	Phone / Alt Phone / Cell Phone	Precinct	Status	Party	Job	Poll	Idnumber
WILLIAMS, JEFFREY J	1012 SPRING BAY RD EAST PEORIA IL 61611	P 309-694-6189 A C	0708 FONDULAC 8	A	R	ALT	075	813
BOWES, RICHARD E SR	203 EDGEHILL CT EAST PEORIA IL 61611	P 309-699-5065 A C 309-264-6115	0708 FONDULAC 8	A	R	REG	107	10459
FREEZE, LYNDAL D	106 W AUTUMN LN EAST PEORIA IL 61611	P 309-698-2531 A C 309-698-2531	0708 FONDULAC 8	A	R	REG	107	980
OLIVER, CLIFFORD G	125 E OAKWOOD RD EAST PEORIA IL 61611	P 309-699-2477 A C	0708 FONDULAC 8	A	R	REG	075	10758
LEBRON, MONICA L ALLEN	102 PLATEAU CT EAST PEORIA IL 61611	P 309-635-2830 A C	0709 FONDULAC 9	A	R	REG	102	1346
HOLT, TIFFANY N	220 TURNRON PL EAST PEORIA IL 61611	P 309-712-4433 A C	0709 FONDULAC 9	A	D	REG	102	959
GUYMON, THOMAS E	128 CANTERBURY CT EAST PEORIA IL 61611	P 309-694-2131 A C 309-360-6719	0709 FONDULAC 9	A	R	REG	102	11123
COURTNEY, LINDA S	323 ILLINI DR EAST PEORIA IL 61611	P 309-699-3247 A C	0710 FONDULAC 10	A	D	REG	107	849

Date: 07/15/16
 Time: 09:03 am

TAZEWELL COUNTY
 Poll Worker Listing
 010 PRINT APPT

Name	Address	Phone / Alt Phone / Cell Phone	Precinct	Status	Party	Job	Poll	Idnumber
PARR, ARLENE R	124 MARY PL EAST PEORIA IL 61611	P 309-699-3051 A C	0710 FONDULAC 10	A	R	REG	107	9379
ABDALLAH, RANA	204 QUIET CREEK DR EAST PEORIA IL 61611	P 309-648-9107 A 309-694-6852 C	0710 FONDULAC 10	A	D	ALT	107	1288
VANDEGRAFT, ALICE M	104 RIDGE LN EAST PEORIA IL 61611	P 309-699-4131 A C 309-339-7363	0710 FONDULAC 10	A	R	REG	107	98222
HUTCHISON, MARGARET C	227 HARMONY AVE EAST PEORIA IL 61611	P 309-699-5169 A C 3691984	0711 FONDULAC 11	A	R	REG	107	741
GOUGH, BARBARA J	3805 E WASHINGTON EAST PEORIA IL 61611	P 309-694-6562 A C	0711 FONDULAC 11	A	R	ALT	107	1146
NEWLAN, TERRY ANN	114 DEVRON CIR EAST PEORIA IL 61611	P 309-698-0860 A C 309-922-9398	0711 FONDULAC 11	A	R	REG	107	89627
SCHNEIDER, DAVID L	100 AVONDALE DR EAST PEORIA IL 61611	P 309-699-5552 A C	0711 FONDULAC 11	A	R	REG	107	10850
REDENIUS, PATRICIA L	3901 E WASHINGTON EAST PEORIA IL 61611	P 309-699-9253 A C	0711 FONDULAC 11	A	D	ALT	107	1193

Date: 07/15/16
Time: 09:03 am

TAZEWELL COUNTY
Poll Worker Listing
010 PRINT APPT

Name	Address	Phone / Alt Phone / Cell Phone	Precinct	Status	Party	Job	Poll	Idnumber
SHAWGO, SHEREE L	308 HARMONY AVE EAST PEORIA IL 61611	P 309-694-2038 A C 309-645-4919	0712 FONDULAC 12	A	R	REG 117		331
BIENEMAN, ROXENIA E	229 CAMPANILE DR EAST PEORIA IL 61611	P 309-699-4786 A C 224-9687	0712 FONDULAC 12	A	R	REG 117		542
MCCLURE, SAVANNAH J	212 INDIANA CIRCLE EAST PEORIA IL	P 309-339-6261 A C	0713 FONDULAC 13	A	R	ALT 107		1065
COX, ADAM MORTON	113 BLACKHAWK CT EAST PEORIA IL 61611	P 309-370-4157 A C	0713 FONDULAC 13	A	R	ALT 080		1044
PARKER, SUSAN E	101 E OAKWOOD RD EAST PEORIA IL 61611	P 309-431-0049 A C	0713 FONDULAC 13	A	D	REG 107		659
PARKER, RICHARD J	101 E OAKWOOD RD EAST PEORIA IL 61611	P 309-431-0048 A C	0713 FONDULAC 13	A	R	REG 107		658
BLOOMFIELD, DEBRA L	125 LASALLE DR EAST PEORIA IL 61611	P 309-694-2130 A C	0713 FONDULAC 13	A	D	REG 080		552
WAHRENBURG, PATRICIA L	128 FAWN HAVEN DR EAST PEORIA IL 61611	P 309-699-1927 A C 309-231-1927	0713 FONDULAC 13	A	R	REG 080		16956

Date: 07/15/16
Time: 09:03 am

TAZEWELL COUNTY
Poll Worker Listing
010 PRINT APPT

pw_appt_list 080331
Page: 42

Name	Address	Phone / Alt Phone / Cell Phone	Precinct	Status	Party	Job	Poll	Idnumber
JOHNSON, RONALD PAUL	105 PECAN CT EAST PEORIA IL 61611	P 309-699-5639 A C 309-397-1257	0713 FONDULAC 13	A	R	REG 107		9726
BALL, KELSEY	115 FIELD AVE EAST PEORIA IL 61611	P 309-267-7680 A C	0714 FONDULAC 14	A	D	REG 034		1051
BULLOCK, WALTER J	209 EAST LN EAST PEORIA IL 61611	P 309-699-0365 A C	0714 FONDULAC 14	A	D	REG 034		13557
ORTMAN, CAROL ANN M	1136 OAKWOOD RD EAST PEORIA IL 61611	P 309-694-6036 A C	0715 FONDULAC 15	A	R	ALT 063		14772
KELLY, CONNOR G	6 NORTHFIELD CT EAST PEORIA IL 61611	P 309-696-7397 A C	0715 FONDULAC 15	A	D	ALT 117		1045
GERBER, JOHN J	221 FREEDOM TRL EAST PEORIA IL 61611	P 309-699-9447 A C	0715 FONDULAC 15	A	D	REG 117		1153
BULLOCK, CAROL J	115 OAKRIDGE CT EAST PEORIA IL 61611	P 309-699-0147 A C	0715 FONDULAC 15	A	R	REG 063		863
BULLOCK, DAVID A	115 OAKRIDGE CT EAST PEORIA IL 61611	P 309-699-0147 A C	0715 FONDULAC 15	A	R	REG 063		862

TAZEWELL COUNTY
 Poli Worker Listing
 010 PRINT APPT

Name	Address	Phone / Alt Phone / Cell Phone	Precinct	Status	Party	Job	Poll	Idnumber
LEEDS, JAMES	19458 OREGON LN PEKIN IL 61554	P 309-387-6903 A C 309-258-6857	0801 GROVELAND 1	A	D	REG 036		215
HOGUE, DAROLD R	4641 EDGEWATER DR GROVELAND IL 61535	P 309-387-6530 A C	0801 GROVELAND 1	A	R	ALT 036		1362
HOGUE, MARCIA C	4641 EDGEWATER DR GROVELAND IL 61535	P 309-000-0000 A C	0801 GROVELAND 1	A	R	ALT 036		1361
CORRA, PEGGY A	22 LAURA DR GROVELAND IL 61535	P 309-387-2090 A C	0801 GROVELAND 1	A	R	ALT 036		607
CASE, JESSICA	518 NORTHERN OAKS DR GROVELAND IL 61535	P 309-369-9132 A C	0801 GROVELAND 1	A	D	ALT 036		1297
SIPKA, MARY S	3706 EDGEWATER DR PEKIN IL 61554	P 309-387-6709 A C 309-264-3343	0801 GROVELAND 1	A	R	REG 036		15659
MCCANNS, PATRICIA A	312 BRECHER LN GROVELAND IL 61535	P 317-503-4118 A C	0801 GROVELAND 1	A	R	REG 036		972
SPRINGER, LEIA J	3141 EDGEWATER DR PEKIN IL 61554	P 309-260-0911 A C	0801 GROVELAND 1	A	R	ALT 036		1286

Date: 07/15/16
Time: 09:03 am

TAZEWELL COUNTY
Poll Worker Listing
010 PRINT APPT

pw_appt_list 080331
Page: 44

Name	Address	Phone / Alt Phone / Cell Phone	Precinct	Status	Party	Job	Poll	Idnumber
SPRINGER, THOMAS REX	3413 EDGEWATER DR PEKIN IL 61554	P 309-267-0911 A C	0801 GROVELAND 1	A	R	ALT	036	1285
JOHNSTON, THERESA J	194 TEN MILE CREEK RD EAST PEORIA IL 61611	P 309-360-4519 A C	0802 GROVELAND 2	A	R	REG	108	209
WHEATLEY, ALYSSA SKYE	201 OAKBROOK DR EAST PEORIA IL 61611	P 309-339-0464 A C	0802 GROVELAND 2	A	D	REG	108	1063
KNOBELOCH, TERRY L	204 OAKBROOK DR EAST PEORIA IL 61611	P 309-698-9011 A 309-696-3204 C	0802 GROVELAND 2	A	R	REG	108	839
MESSER, RICHARD III	111 WINTER CT EAST PEORIA IL 61611	P 309-364-8417 A 309-364-8417 C	0802 GROVELAND 2	A	D	ALT	108	1291
WARFIELD, ROBERT E	609 S PLEASANT HILL EAST PEORIA IL 61611	P 309-698-3132 A C 309-642-1668	0803 GROVELAND 3	A	R	REG	015	1087
SIDES, MARGARET J	302 WILLOW CT EAST PEORIA IL 61611	P 309-645-0331 A C	0803 GROVELAND 3	A	R	ALT	015	1282
HERRMAN, DARLENE R	301 SHADY KNOLLS DR EAST PEORIA IL 61611	P 309-699-7094 A C	0803 GROVELAND 3	A	R	ALT	015	1200

Date: 07/15/16
Time: 09:03 am

TAZEWELL COUNTY
Poll Worker Listing
010 PRINT APPT

pw_appt_list 080331
Page: 45

Name	Address	Phone / Alt Phone / Cell Phone	Precinct	Status	Party	Job	Poll	Idnumber
MARTINDALE, GAYLA D	3409 MEADOW AVE #B EAST PEORIA IL 61611	P 309-224-8508 A C	0803 GROVELAND 3	A	D	REG 015		1206
WEBBER, PHILIP S	112 BEVERLY AVE MORTON IL 61550	P 309-699-2089 A C	0803 GROVELAND 3	A	R	REG 015		1140
OAKS, SUSAN J	103 ELM ST MORTON IL 61550	P 309-966-2211 A C	0803 GROVELAND 3	A	D	REG 015		121
KAEBITZSCH, REINHOLD J	214 SHADY KNOLLS DR EAST PEORIA IL 61611	P 608-658-5010 A C	0803 GROVELAND 3	A	D	ALT 015		1345
LOGAN, KATHY S	202-1/2 CLAREMONT AVE EAST PEORIA IL 61611	P 309-694-4050 A 309-694-0439 C 309-472-5474	0803 GROVELAND 3	A	R	ALT 015		16644
SHULTS, LINDA S	405 HILLCREST DR CREVE COEUR IL 61610	P 309-694-6684 A C 309-635-1646	0804 GROVELAND 4	A	R	REG 014		218
DUNBAR, PATRICK E	148 OAKLAWN CIR CREVE COEUR IL 61610	P 309-216-7128 A C	0804 GROVELAND 4	A	R	ALT 014		1402
VAN LANINGHAM, KELLY J	111 FIELD GROVE CT EAST PEORIA IL 61611	P 309-694-1464 A C	0805 GROVELAND 5	A	D	ALT 051		1352

Date: 07/15/16
Time: 09:03 am

TAZEWELL COUNTY
Poll Worker Listing
010 PRINT APPT

pw_appt_list 080331
Page: 46

Name	Address	Phone / Alt Phone / Cell Phone	Precinct	Status	Party	Job	Poll	Idnumber
VANDIVER, DENNIS W	105 WOODLAWN BLVD EAST PEORIA IL 61611	P 309-699-2588 A C 309-264-0442	0805 GROVELAND 5	A	R	ALT 051		1427
TURNER, BARBARA R	104 COBBLESTONE LN EAST PEORIA IL 61611	P 309-694-7749 A C 309-361-7630	0805 GROVELAND 5	A	R	REG 051		151256
BARKER, LYNNE M	136 FIELD GROVE CT EAST PEORIA IL 61611	P 309-369-2159 A C	0805 GROVELAND 5	A	D	REG 051		941
GORMAN, CORBY W	109 SUMMER CIR EAST PEORIA IL 61611	P 309-699-5100 A C	0805 GROVELAND 5	A	R	ALT 051		1337
ROWLAND, MARGARET E	102 LINCOLN PKWY EAST PEORIA IL 61611	P 309-699-0381 A C	0805 GROVELAND 5	A	D	REG 051		18005
ALBRIGHT, JEFFREY L	1904 SPRINGFIELD EAST PEORIA IL 61611	P 309-698-3047 A C	0805 GROVELAND 5	A	R	REG 051		707
COOPER, HALEY M	2328 COLE ST EAST PEORIA IL 61611	P 309-363-2562 A C	0806 GROVELAND 6	A	D	ALT 066		853
WILLIAMS, JAMES F	102 RAINBOW CT CREVE COEUR IL 61610	P 309-698-8643 A C 309-645-2546	0806 GROVELAND 6	A	R	REG 066		17495

Date: 07/15/16
Time: 09:03 am

TAZEWELL COUNTY
Poll Worker Listing
010 PRINT APPT

pw_appt_list 080331
Page: 47

Name	Address	Phone / Alt Phone / Cell Phone	Precinct	Status	Party	Job	Poll	Idnumber
BEACH, MARILEE J	118 ELLER AVE CREVE COEUR IL 61610	P 309-699-0505 A C 309-370-5765	0806 GROVELAND 6	A	D	REG 066		58804
RANDALL, JANET G	307 RAINBOW DR CREVE COEUR IL 61610	P 309-694-2180 A C 309-694-2180	0806 GROVELAND 6	A	R	REG 066		181
DORNON, BRADLEY EDWARD	314 STONEWOOD DR EAST PEORIA IL 61611	P 309-369-1370 A C	0806 GROVELAND 6	A	D	REG 066		889
ADAMS, MARGIE F	PO BOX 5692 PEORIA IL 61601	P 309-989-0481 A C	0806 GROVELAND 6	A	R	REG 066		18809
ZILCH, JAMES L	2 FORD CT CREVE COEUR IL 61610	P 309-360-0282 A C	0807 GROVELAND 7	A	R	ALT 066		1003
ASHBURN, MARGARET A	810 S CREVE COEUR AVE CREVE COEUR IL 61610	P 309-699-0066 A C 309-370-6541	0807 GROVELAND 7	A	D	REG 066		18820
SWAN, CHARLOTTE L	432 CAROLA ST CREVE COEUR IL 61610	P 309-699-8620 A C	0807 GROVELAND 7	A	D	REG 066		19306
CHAMBERS, MARY J	436 CAROLA ST CREVE COEUR IL 61610	P 309-699-8472 A C	0807 GROVELAND 7	A	D	REG 066		18891

Date: 07/15/16
Time: 09:03 am

TAZEWELL COUNTY
Poll Worker Listing
010 PRINT APPT

pw_appt_list 080331
Page 48

Name	Address	Phone / Alt Phone / Cell Phone	Precinct	Status	Party	Job	Poll	Idnumber
CLARK, ELIZABETH E	437 ROOSEVELT ST CREVE COEUR IL 61610	P 309-694-3667 A C	0807 GROVELAND 7	A	R	REG 066		100811
SHAVER, CHERYL A	123 N STEWART ST CREVE COEUR IL 61610	P 309-699-8488 A 309-363-3226 C	0808 GROVELAND 8	A	D	REG 066		1073
SHOWALTER, JUDITH A	317 ROBERT ST CREVE COEUR IL 61610	P 309-678-5393 A C	0808 GROVELAND 8	A	D	ALT 066		1351
KING, JEAN A	313 ROBERT ST CREVE COEUR IL 61610	P 309-678-3799 A C	0808 GROVELAND 8	A	R	REG 066		19646
HAMILTON, SHARI K	316 SMITH ST CREVE COEUR IL 61610	P 309-698-3261 A C 309-253-0436	0808 GROVELAND 8	A	R	REG 066		706
CORNWELL, JAMES M	120 HOLLAND CT CREVE COEUR IL 61610	P 309-613-0847 A C	0808 GROVELAND 8	A	D	REG 066		83875
BLANCHARD, NICHOLAS E	701 FISCHER RD #212 CREVE COEUR IL 61610	P 309-346-5471 A C	0809 GROVELAND 9	A	D	ALT 014		1366
BLANCHARD, CYNTHIA A	701 FISCHER RD #212 CREVE COEUR IL 61610	P 309-267-5481 A C	0809 GROVELAND 9	A	D	ALT 014		1365

Date: 07/15/16
 Time: 09:03 am

TAZEWELL COUNTY
 Poll Worker Listing
 010 PRINT APPT

Name	Address	Phone / Alt Phone / Cell Phone	Precinct	Status	Party	Job	Poll	Idnumber
PLUNKETT, MARGARET F	313 PARK RD CREVE COEUR IL 61610	P 309-696-9050 A C	0809 GROVELAND 9	A	R	REG	014	1081
PLUNKETT, JOHN E	313 PARK RD CREVE COEUR IL 61610	P 309-696-1500 A C	0809 GROVELAND 9	A	R	REG	014	1080
GOTTMAN, NANCY M	108 MARQUETTE AVE CREVE COEUR IL 61610	P 309-698-3167 A C	0809 GROVELAND 9	A	D	REG	014	20049
YANCEY, SONDRAL	221 MARQUETTE AVE CREVE COEUR IL 61610	P 309-645-0231 A C	0809 GROVELAND 9	A	D	REG	014	20233
SARGENT, THOMAS E	111 PARTRIDGE RD MARQUETTE HTS. IL 61554	P 309-583-0334 A C 309-645-8471	0810 GROVELAND 10	A	R	REG	053	1085
BERGAMINI, JAROD M	716 JOLIET MARQUETTE HGTS IL 61554	P 309-620-6150 A C	0810 GROVELAND 10	A	D	ALT	053	1382
RASBURY, EARL T	118 CAHOKIA RD MARQUETTE HTS. IL 61554	P 309-382-3606 A C 309-360-3447	0810 GROVELAND 10	A	R	REG	053	20606
NEUENSCHWANDER, LAHOPE G	102 OTTAWA CT MARQUETTE HTS. IL 61554	P 309-382-3796 A C 3092221691	0810 GROVELAND 10	A	D	ALT	053	1317

TAZEWELL COUNTY

Poli Worker Listing

010 PRINT APPT

Name	Address	Phone / Alt Phone / Cell Phone	Precinct	Status	Party	Job	Poll	Idnumber
MOORE, PAUL W	205 DIANA AVE EAST PEORIA IL 61611	P 309-699-5810 A C	0811 GROVELAND 11	A	R	REG 015		994
MOORE, SHARON A	205 DIANA AVE EAST PEORIA IL 61611	P 309-699-5810 A C	0811 GROVELAND 11	A	R	REG 015		993
WEBBER, PATRICIA P	112 BEVERLY AVE MORTON IL 61550	P 309-699-2089 A C	0811 GROVELAND 11	A	R	REG 015		16970
SPILLMAN, EARL T	101 PRAIRIEVIEW DR EAST PEORIA IL 61611	P 309-387-6688 A C 309-369-6688	0812 GROVELAND 12	A	R	REG 093		222
SATTERLEE, ROBERTA ANN	511 BRIARBROOK DR EAST PEORIA IL 61611	P 309-694-1010 A C 309-369-9802	0812 GROVELAND 12	A	R	REG 093		580
CREGGER, SARAH	1 OAK CREEK DR EAST PEORIA IL 61611	P 309-266-9103 A C 309-266-9103	0812 GROVELAND 12	A	R	ALT 093		1048
JOHNSTON, DONALD L	109 ALVIN ST EAST PEORIA IL 61611	P 309-694-2840 A C	0812 GROVELAND 12	A	D	REG 093		523
WALKER, JOHN P	3020 SPRINGFIELD EAST PEORIA IL 61611	P 309-694-4085 A C 309-253-7424	0812 GROVELAND 12	A	D	REG 093		475

Date: 07/15/16
Time: 09:03 am

TAZEWELL COUNTY
Poll Worker Listing
010 PRINT APPT

pw_appt_list 080331
Page: 51

Name	Address	Phone / Alt Phone / Cell Phone	Precinct	Status	Party	Job	Poll	Idnumber
KING, SETH M R	225 RITCHIE ST EAST PEORIA IL 61611	P 309-369-1758 A C	0812 GROVELAND 12	A	D	ALT	093	1183
THOMAS, KYLE ALAN	128 LINCOLN PKWY EAST PEORIA IL 61611	P 309-698-1033 A 309-698-1033 C	0812 GROVELAND 12	A	D	ALT	093	1167
WELLS, STEPHEN M	104 COTTONWOOD CIR EAST PEORIA IL 61611	P 309-698-2683 A C	0812 GROVELAND 12	A	R	ALT	093	1340
WELLS, PATRICIA ANN	104 COTTONWOOD CIR EAST PEORIA IL 61611	P 309-698-2683 A C	0812 GROVELAND 12	A	R	ALT	093	1339
SCHROER, HANNAH	337 BRIARBROOK DR EAST PEORIA IL 61611	P 309-453-4807 A C	0812 GROVELAND 12	A	D	ALT	093	1290
NEWPORT, MELISSA C	210 FAHEY HOLLOW RD EAST PEORIA IL 61611	P 309-264-9066 A 309-689-6981 C	0813 GROVELAND 13	A	D	ALT	034	224
BLEICHNER, SHERRY L	131 KERFOOT ST EAST PEORIA IL 61611	P 309-712-4237 A C	0813 GROVELAND 13	A	D	REG	034	474
BAILEY, SHARON C	115 WOODWAY CT EAST PEORIA IL 61611	P 309-699-5656 A C	0813 GROVELAND 13	A	D	ALT	034	1225

Date: 07/15/16
Time: 09:03 am

TAZEWELL COUNTY
Poll Worker Listing
010 PRINT APPT

pw_appt_list 080331
Page: 52

Name	Address	Phone / Alt Phone / Cell Phone	Precinct	Status	Party	Job	Poll	Idnumber
MCCARTHY, JUDITH C	500 SHERRY LN EAST PEORIA IL 61611	P 309-699-8578 A C 309-264-6410	0813 GROVELAND 13	A	D	REG 034		947
RUNDLE, MIKE	200 SUNNYBROOK DR EAST PEORIA IL 61611	P 309-713-6953 A C	0813 GROVELAND 13	A	R	ALT 034		1188
COX, JOHN ELBERT	133 TANGLEWOOD LN EAST PEORIA IL 61611	P 309-699-9601 A C	0814 GROVELAND 14	A	D	ALT 093		1418
MORGAN, RONALD G	114 HERMAN ST EAST PEORIA IL 61611	P 309-694-2649 A C 309-397-9549	0814 GROVELAND 14	A	R	ALT 093		1101
WAGSTAFF, KALYN	109 LLOYD ST EAST PEORIA IL 61611	P 309-694-3676 A C	0814 GROVELAND 14	A	D	ALT 093		1068
ZINKHON, BRENDA ANN	119 HERMAN ST EAST PEORIA IL 61611	P 309-360-7018 A C	0814 GROVELAND 14	A	R	ALT 093		1408
MOORE, PATSY C	110 BRIAR CT EAST PEORIA IL 61611	P 309-696-0779 A C	0814 GROVELAND 14	A	R	REG 093		1230
DUTTON, REBA J	111 E FAULKNER RD EAST PEORIA IL 61611	P 309-678-3615 A C	0814 GROVELAND 14	A	R	REG 093		438

Date: 07/15/16
Time: 09:03 am

TAZEWELL COUNTY
Poll Worker Listing
010 PRINT APPT

pw_appt_list 080331
Page: 53

Name	Address	Phone / Alt Phone / Cell Phone	Precinct	Status	Party	Job	Poll	Idnumber
MOORE, GERALD D	110 BRIAR CT EAST PEORIA IL 61611	P 309-635-8943 A C	0814 GROVELAND 14	A	R	REG 093		449
WAGSTAFF, CAROLYN J	1205 SPRINGFIELD EAST PEORIA IL 61611	P 309-699-0916 A C	0814 GROVELAND 14	A	D	REG 093		21778
THOMAS, STUBEN A	128 LINCOLN PKWY EAST PEORIA IL 61611	P 309-453-8018 A C	0814 GROVELAND 14	A	D	REG 093		1283
FRENCH, JOY L	311 LINDEN DR PEKIN IL 61554	P 309-620-9205 A C	0815 GROVELAND 15	A	R	REG 073		692
SPIALEK, LAWRENCE R	2608 WILLOW ST PEKIN IL 61554	P 309-347-6386 A C 309-642-0890	0815 GROVELAND 15	A	R	ALT 073		1109
RABUS, NICHOLAS J	2804 ADDISON PEKIN IL 61554	P 309-346-5319 A C	0815 GROVELAND 15	A	R	ALT 073		1105
KENNEDY, JOSEPH	215 HEMLOCK ST PEKIN IL 61554	P 309-349-5691 A C	0815 GROVELAND 15	A	D	ALT 073		1383
RABUS, DONNA	2804 ADDISON PEKIN IL 61554	P 309-346-5319 A C	0815 GROVELAND 15	A	R	REG 073		51646

Date: 07/15/16
Time: 09:03 am

TAZEWELL COUNTY
Poll Worker Listing
010 PRINT APPT

pw_appt_list 080331
Page: 54

Name	Address	Phone / Alt Phone / Cell Phone	Precinct	Status	Party	Job	Poll	Idnumber
CRONIN, JAMES M	2703 PINE ST #15 PEKIN IL 61554	P 309-642-2284 A C	0815 GROVELAND 15	A	D	ALT	073	1144
FRENCH, DAVID R	311 LINDEN DR PEKIN IL 61554	P 309-620-9205 A C 309-263-6358	0815 GROVELAND 15	A	R	REG	073	1056
RABUS, RAYMOND J	2804 ADDISON PEKIN IL 61554	P 309-346-5319 A C	0815 GROVELAND 15	A	R	REG	073	51648
JOHNSON, ROY A	2502 WILLOW ST PEKIN IL 61554	P 309-347-7494 A C 309-202-0876	0815 GROVELAND 15	A	R	REG	073	174
JOHNSON, GLORIA J	2502 WILLOW ST PEKIN IL 61554	P 309-642-8782 A C	0815 GROVELAND 15	A	D	REG	073	1111
MORRIS, SALLY F	2800 ADDISON PEKIN IL 61554	P 309-346-3034 A C	0815 GROVELAND 15	A	D	REG	073	66
BIANCHI, GLORIA ANN	1107 DIANE LN PEKIN IL 61554	P 309-267-0209 A C	0815 GROVELAND 15	A	D	REG	073	7071
BEAGLE, WALTER K	707 JOLIET RD MARQUETTE HTS. IL 61554	P 309-382-2405 A C	0816 GROVELAND 16	A	R	REG	053	995

Date: 07/15/16
Time: 09:03 am

TAZEWELL COUNTY
Poll Worker Listing
010 PRINT APPT

pw_appt_list 080331
Page: 55

Name	Address	Phone / Alt Phone / Cell Phone	Precinct	Status	Party	Job	Poll	Idnumber
BLEDSON, CHARLES D II	301 LINCOLN RD MARQUETTE HTS. IL 61554	P 309-382-2995 A C	0816 GROVELAND 16	A	R	ALT	053	1195
GOTTMAN, LILY M	4100 EDGEWATER DR PEKIN IL 61554	P 309-387-6747 A C	0816 GROVELAND 16	A	R	REG	053	15386
BRITTON, SHARON E	221 W GLEN ST EAST PEORIA IL 61611	P 309-699-4318 A C 309-657-0338	0817 GROVELAND 17	A	R	REG	093	513
SCHEUERMANN, GERALD C	3003 SPRINGFIELD EAST PEORIA IL 61611	P 309-699-8361 A C	0817 GROVELAND 17	A	R	ALT	093	24689
PARIS, SHIRLEY H	116 HARRIS RD #4 EAST PEORIA IL 61611	P 309-694-2747 A 309-370-5150 C	0817 GROVELAND 17	A	R	REG	093	24615
MANUEL, BRIAN S	4548 SHERIDAN RD GROVELAND IL 61535	P 309-387-2180 A C	0818 GROVELAND 18	A	D	ALT	036	1125
GARNER, THELMA H	PO BOX 352 GROVELAND IL 61535	P 309-453-8630 A C	0818 GROVELAND 18	A	R	ALT	036	1222
SCHEUERMANN, NANCY A	3003 SPRINGFIELD EAST PEORIA IL 61611	P 309-699-8361 A C	0818 GROVELAND 18	A	D	REG	036	129811

Date: 07/15/16
Time: 09:03 am

TAZEWELL COUNTY
Poll Worker Listing
010 PRINT APPT

pw_appt_list 080331
Page: 56

Name	Address	Phone / Alt Phone / Cell Phone	Precinct	Status	Party	Job	Poll	Idnumber
STEVENS, MARILYN L	300 NORTHERN OAKS DR GROVELAND IL 61535	P 309-387-2736 A C	0818 GROVELAND 18	A	D	REG 036		108
CORRA, WILLIAM J	22 LAURA DR GROVELAND IL 61535	P 309-387-2090 A C	0818 GROVELAND 18	A	R	REG 036		534
JANSSEN, KYLE	28 STONEGATE DR GROVELAND IL 61535	P 309-387-6171 A C	0818 GROVELAND 18	A	R	ALT 036		1298
HOVIND, DIANE C	19216 SPRINGFIELD RD GROVELAND IL 61535	P 309-657-6079 A C	0818 GROVELAND 18	A	R	REG 036		25066
NEFF, ADA M	746 MASON RD ARMINGTON IL 61721	P 309-261-3078 A C	0901 HITTLE	A	R	REG 042		1032
HIESER, SHARON L	PO BOX 71 ARMINGTON IL 61721	P 309-392-2997 A C 309-830-0238	0901 HITTLE	A	R	REG 042		166
WILLIAMS, JOANN	105 N VERRY ST ARMINGTON IL 61721	P 309-392-2994 A C 309-392-3154	0901 HITTLE	A	R	REG 042		26051
SEARCY, LOWELL D	101 EISENHOWER ST HOPEDALE IL 61747	P 309-449-5771 A C 309-620-0088	1001 HOPEDALE 1	A	R	REG 096		135800

Date: 07/15/16
Time: 09:03 am

TAZEWELL COUNTY
Poll Worker Listing
010 PRINT APPT

pw_appt_list 080331
Page: 57

Name	Address	Phone / Alt Phone / Cell Phone	Precinct	Status	Party	Job	Poll	Idnumber
SNIDER, FREDA C	28301 LYNN RD MINIER IL 61759	P 309-824-8690 A C	1001 HOPEDALE 1	A	R	REG 096		27396
CREMEENS, CHARLOTTE J	27044 E WILDLIFE DR HOPEDALE IL 61747	P 309-449-5496 A C 309-766-6901	1001 HOPEDALE 1	A	D	REG 096		27638
TRAVIS, LORENZ E JR	8488 HOPEDALE RD HOPEDALE IL 61747	P 309-449-5746 A C	1001 HOPEDALE 1	A	R	ALT 096		1293
BLACK, LISA VERMILLION	25728 EAST POINT RD TREMONT IL 61568	P 309-219-5472 A 309-303-4076 C	1002 HOPEDALE 2	A	R	REG 096		1023
LITWILLER, JANICE M	7316 SPARROW RD HOPEDALE IL 61747	P 309-449-6546 A C	1002 HOPEDALE 2	A	R	REG 096		701
LOSEKE, GARY DALE	PO BOX 320 MINIER IL 61759	P 309-392-2983 A C 309-634-1404	1101 LT MACKINAW 1	A	D	ALT 054		1110
FOSTER, BARBARA A	33668 OLYMPIA RD MINIER IL 61759	P 309-392-2499 A C	1101 LT MACKINAW 1	A	R	REG 064		27532
SCHMIDGALL, EMILY K	8308 LAUSTER RD MINIER IL 61759	P 309-392-2056 A C 309-261-4421	1101 LT MACKINAW 1	A	R	REG 054		27367

Date: 07/15/16
Time: 09:03 am

TAZEWELL COUNTY
Poll Worker Listing
010 PRINT APPT

pw_app1_list 080331
Page: 58

Name	Address	Phone / Alt Phone / Cell Phone	Precinct	Status	Party	Job	Poll	Idnumber
BRENNEMAN, DEBORAH L	33977 ILL RTE 122 MINIER IL 61759	P 309-392-2675 A C	1101 LT MACKINAW 1	A	R	REG 054		27481
JOHNSON, BARBARA S	4 JAMES CT PO BOX 917 MINIER IL 61759	P 309-392-2342 A C	1102 LT MACKINAW 2	A	R	REG 064		271
DRAKE, JOHANNA E	PO BOX 291 MINIER IL 61759	P 309-392-2320 A C	1102 LT MACKINAW 2	A	D	REG 064		1165
JOHNSON, ALBERTA M	PO BOX 313 MINIER IL 61759	P 309-392-2411 A C	1102 LT MACKINAW 2	A	D	REG 064		1164
FREITAG, MARY L	204 E ST LOUIS PO BOX 196 MINIER IL 61759	P 309-392-2969 A C	1102 LT MACKINAW 2	A	R	REG 064		27536
MOORE, DONALD A	PO BOX 535 MINIER IL 61759	P 309-265-4833 A C	1102 LT MACKINAW 2	A	R	ALT 064		1159
YEAST, PAMELA K	416 N MINIER AVE PO BOX 560 MINIER IL 61759	P 309-392-2261 A C 309-830-3975	1102 LT MACKINAW 2	A	R	REG 064		27455
MCARTHY, TONYA J	806 PARK TRAIL RD MACKINAW IL 61755	P 309-359-8356 A C	1201 MACKINAW 1	A	D	REG 095		827

Date: 07/15/16
Time: 09:03 am

TAZEWELL COUNTY
Poll Worker Listing
010 PRINT APPT

pw_appt_list 080331
Page: 59

Name	Address	Phone / Alt Phone / Cell Phone	Precinct	Status	Party	Job	Poll	Idnumber
BERRY, CANDI L	120 DAVIS LN MACKINAW IL 61755	P 309-291-1050 A C	1201 MACKINAW 1	A	D	ALT	095	1368
MARSAGLIA, ROSE	202 N JULIANA ST MACKINAW IL 61755	P 309-275-7900 A C	1201 MACKINAW 1	A	D	REG	095	312
BREESE, GLENNA J	502 PARK TRAIL RD MACKINAW IL 61755	P 309-359-9050 A C	1201 MACKINAW 1	A	R	REG	095	69034
MORRISON, SUSAN C	30785 TYRRELL RD MACKINAW IL 61755	P 309-267-1977 A C	1201 MACKINAW 1	A	R	REG	095	67503
YARNALL, STEPHEN A	16341 DEE MACK RD MACKINAW IL 61755	P 309-231-1686 A C	1201 MACKINAW 1	A	R	ALT	095	1161
HOWELL, RONALD D	602 E 5TH ST MACKINAW IL 61755	P 309-359-8569 A C	1201 MACKINAW 1	A	R	REG	095	28180
WINDER, JERRY W	14521 LILLY RD MACKINAW IL 61755	P 309-712-9974 A C	1201 MACKINAW 1	A	D	ALT	095	987
POLLARD, THERESA S	29510 E HOFFMAN RD MACKINAW IL 61755	P 309-241-8456 A C	1202 MACKINAW 2	A	D	REG	086	966

Date: 07/15/16
Time: 09:03 am

TAZEWELL COUNTY
Poli Worker Listing
010 PRINT APPT

pw_appt_list 080331
Page: 60

Name	Address	Phone / Alt Phone / Cell Phone	Precinct	Status	Party	Job	Poll	Idnumber
DINGLEDINE, GEORGE A	33237 ILL RTE 9 MACKINAW IL 61755	P 309-657-0594 A C	1202 MACKINAW 2	A	D	ALT	086	490
POULIOT, RALPH A	111 GILES DR MACKINAW IL 61755	P 309-359-3683 A C 309-750-1182	1202 MACKINAW 2	A	R	REG	086	953
LONG, ELSIE M	11533 KEYSER RD MACKINAW IL 61755	P 309-392-2187 A C	1202 MACKINAW 2	A	R	REG	086	70485
KEY-LIVENGOOD, DEBORAH L	305 S MAIN ST PO 104 MACKINAW IL 61755	P 309-214-1196 A C	1202 MACKINAW 2	A	R	REG	086	38084
BUCHANAN, GWEN E	PO BOX 296 MACKINAW IL 61755	P 309-241-7327 A C	1202 MACKINAW 2	A	R	REG	086	122064
LYONS, ROBERT D	2134 WAGONSELLER RD GREEN VALLEY IL 61534	P 309-352-6700 A C	1301 MALONE	A	D	REG	052	29455
ANDERSON, JAMES MICHAEL	130 JAY AVE MORTON IL 61550	P 309-321-8366 A C 3092656793	1401 MORTON 1	A	D	REG	062	1053
MAROON, CHARLES J	5 DIAMOND PT MORTON IL 61550	P 309-266-5817 A C 309-453-1867	1401 MORTON 1	A	R	ALT	062	1330

TAZEWELL COUNTY

Poll Worker Listing

010 PRINT APPT

Name	Address	Phone / Alt Phone / Cell Phone	Precinct	Status	Party	Job	Poli	Idnumber
GONSTAL, ROBERT J	112 JAY AVE MORTON IL 61550	P 309-573-1774 A C	1401 MORTON 1	A	D	REG	062	153526
TROYER, ANN N	308 N 2ND AVE MORTON IL 61550	P 309-840-5689 A C	1402 MORTON 2	A	R	REG	109	724
IWANSKI, MONICA L	131 BEHREND'S CT MORTON IL 61550	P 309-263-0994 A C	1402 MORTON 2	A	D	REG	109	1112
BURT, MARY E	309 E MADISON ST MORTON IL 61550	P 309-263-7471 A C	1402 MORTON 2	A	D	ALT	109	1244
CLARK, LYNNE A	501 E JACKSON ST MORTON IL 61550	P 309-266-5080 A C 309-339-0376	1403 MORTON 3	A	R	REG	110	190
BUTTERFIELD, BYRON K	606 TAYLOR ST MORTON IL 61550	P 309-253-1128 A C	1403 MORTON 3	A	R	ALT	110	1350
REINKING, PRISCILLA D	417 E TYLER ST MORTON IL 61550	P 309-266-6500 A C	1403 MORTON 3	A	D	REG	110	1178
VANDEHAND, FRIEDA M	636 N 3RD AVE MORTON IL 61550	P 309-635-9890 A C	1403 MORTON 3	A	R	REG	110	1252

Date: 07/15/16
 Time: 09:03 am

TAZEWELL COUNTY
 Poll Worker Listing
 010 PRINT APPT

pw_appt_list 080331
 Page: 62

Name	Address	Phone / Alt Phone / Cell Phone	Precinct	Status	Party	Job	Poll	Idnumber
BURRIER, SANDRA S	701 E POLK ST MORTON IL 61550	P 309-266-5085 A C 309-231-3748	1403 MORTON 3	A	R	REG 110		34363
KEYSER, ROBERTA M	509 N MINNESOTA AVE MORTON IL 61550	P 309-253-5546 A C	1403 MORTON 3	A	R	ALT 110		1241
ZIAH, JOHN R	333 S MISSOURI AVE MORTON IL 61550	P 309-266-6761 A C 309-256-2446	1404 MORTON 4	A	D	REG 028		471
HEINZE, BENJAMIN	200 N NEBRASKA AVE MORTON IL 61550	P 309-868-0345 A C	1404 MORTON 4	A	D	ALT 028		1305
KAUFMAN, WILLIAM R	117 N MISSOURI AVE MORTON IL 61550	P 309-266-7823 A C 309-267-4290	1404 MORTON 4	A	R	REG 028		30368
GEIGER, KAREN D	725 S COLUMBUS AVE MORTON IL 61550	P 309-657-6710 A C	1405 MORTON 5	A	R	REG 032		160
DAUGHERTY, NATALIE	58 BLACKBERRY LN MORTON IL 61550	P 309-621-5320 A C	1405 MORTON 5	A	D	ALT 032		1321
GOODIN, JAMES M	1240 S MAIN ST #107C MORTON IL 61550	P 309-291-5005 A C	1406 MORTON 6	A	R	REG 111		1076

Date: 07/15/16
Time: 09:03 am

TAZEWELL COUNTY
Poll Worker Listing
010 PRINT APPT

pw_appt_list 080331
Page: 63

Name	Address	Phone / Alt Phone / Cell Phone	Precinct	Status	Party	Job	Poll	Idnumber
LOCKWOOD, PAMELA M	110 E GREENWOOD MORTON IL 61550	P 309-613-3313 A C	1406 MORTON 6	A	R	REG 111		1284
UMMEL, MYRA J	150 YORDY RD #228 MORTON IL 61550	P 309-613-4266 A C	1406 MORTON 6	A	D	REG 111		660
BLICK, MATT	411 E DELWOOD ST MORTON IL 61550	P 309-337-9635 A C	1406 MORTON 6	A	R	ALT 111		1333
SMITH, TARA J	600 S 1ST AVE MORTON IL 61550	P 309-266-7579 A C	1406 MORTON 6	A	D	REG 111		68902
MENOLD, RONALD J	1041 S LEE AVE MORTON IL 61550	P 309-263-0665 A C	1406 MORTON 6	A	R	ALT 111		1302
MATTIA, RALPH J	430 E EDGEWOOD ST MORTON IL 61550	P 309-369-6039 A C	1406 MORTON 6	A	R	REG 111		695
EVERETT, DORATHEA E	60 SPRUCE ST MORTON IL 61550	P 309-266-5597 A C	1407 MORTON 7	A	D	REG 057		1348
CHAPMAN, MARCELLA B	112 NORTHSHORE DR MORTON IL 61550	P 309-263-2886 A C 309-202-5263	1407 MORTON 7	A	R	REG 057		1163

Date: 07/15/16
Time: 09:03 am

TAZEWELL COUNTY
Poll Worker Listing
010 PRINT APPT

Name	Address	Phone / Alt Phone / Cell Phone	Precinct	Status	Party	Job	Poll	Idnumber
KNAPP, JO A	2230 VETERANS MORTON IL 61550	P 309-208-0316 A C 3092080316	1407 MORTON 7	A	R	REG 057		1237
MYERS, RUSSELL F	2421 N MORTON AVE MORTON IL 61550	P 309-253-8680 A C	1407 MORTON 7	A	R	REG 057		35224
HOWARD, GRACE C	208 E GREENWOOD MORTON IL 61550	P 309-642-7162 A C	1407 MORTON 7	A	D	ALT 057		1315
KERR, MARY B	1019 LINDEN ST MORTON IL 61550	P 309-266-6754 A C	1407 MORTON 7	A	R	ALT 057		141936
JONES, CHRISTINE M	240 N OHIO AVE MORTON IL 61550	P 309-263-0841 A C	1408 MORTON 8	A	R	REG 028		1097
HUETTE, VIRGINIA A	953 E MADISON ST MORTON IL 61550	P 309-266-6294 A C 309-678-8173	1408 MORTON 8	A	R	REG 028		428
ZOSS, STEPHEN F	100 N OKLAHOMA AVE MORTON IL 61550	P 309-291-0905 A C	1408 MORTON 8	A	D	REG 028		1148
ZOSS, JULIE A	100 N OKLAHOMA AVE MORTON IL 61550	P 309-291-0905 A C	1408 MORTON 8	A	D	REG 028		1147

Date: 07/15/16
Time: 09:03 am

TAZEWELL COUNTY
Poli Worker Listing
010 PRINT APPT

pw_appt_list 080331
Page: 65

Name	Address	Phone / Alt Phone / Cell Phone	Precinct	Status	Party	Job	Poll	Idnumber
TEWKSBURY, LILY K	971 E MARSHALL AVE MORTON IL 61550	P 309-642-0230 A C	1408 MORTON 8	A	R	ALT	028	1307
MOORE, JULIA A	133 S LOUISIANA AVE MORTON IL 61550	P 309-981-0469 A C	1408 MORTON 8	A	R	ALT	028	32976
NANCE, MELISSA M	110 W LAKELAND RD #901 MORTON IL 61550	P 309-397-6933 A C	1409 MORTON 9	A	R	REG	112	1090
RHODES, GARNA L	22230 TIMBER LN MORTON IL 61550	P 309-266-6160 A C	1409 MORTON 9	A	D	REG	112	618
NANCE, CYNTHIA L	338 E FORESTWOOD ST MORTON IL 61550	P 309-266-6013 A C 309-360-6013	1409 MORTON 9	A	R	REG	112	34158
BRANDON, DANE C	1109 E TYLER ST MORTON IL 61550	P 309-202-9767 A C	1409 MORTON 9	A	D	ALT	112	1309
WRIGHT, JERRY W	26530 LAKELAND RD MORTON IL 61550	P 309-251-0565 A C	1409 MORTON 9	A	D	REG	112	664
COOK, CAROL A	109 BUCKEYE DR MORTON IL 61550	P 309-657-4220 A C	1410 MORTON 10	A	R	REG	057	1107

Date: 07/15/16
Time: 09:03 am

TAZEWELL COUNTY
Poll Worker Listing
010 PRINT APPT

Name	Address	Phone / Alt Phone / Cel: Phone	Precinct	Status	Party	Job	Poll	Idnumber
FISHER, KENNETH S	300 WILLOW OAK DR MORTON IL 61550	P 309-000-0000 A C	1410 MORTON 10	A	D	REG 057		1404
YOUNG, ROBERT G	120 POPLAR DR MORTON IL 61550	P 309-453-3647 A C	1410 MORTON 10	A	R	ALT 057		1417
MEREDITH, SARA B	120 POPLAR DR MORTON IL 61550	P 309-642-1543 A C	1410 MORTON 10	A	R	ALT 057		1416
HAWK, LORA LEA	111 BUTTERNUT DR MORTON IL 61550	P 309-263-0712 A C 309-635-0328	1410 MORTON 10	A	R	REG 057		71449
BETTERIDGE, MARY A	19 FOX CREEK CT MORTON IL 61550	P 309-263-1480 A C 309-635-0323	1410 MORTON 10	A	R	REG 057		45
FRAZEE, ARLYN J	121 BUCKEYE DR MORTON IL 61550	P 309-263-7852 A C 309-241-6168	1410 MORTON 10	A	D	REG 057		31508
CORDELL, DONALD H	909 E EMERSON ST MORTON IL 61550	P 309-266-6549 A C 309-264-1689	1411 MORTON 11	A	R	REG 109		762
MENOLD, GREGORY J	932 E DUNNE ST MORTON IL 61550	P 309-266-6445 A C	1411 MORTON 11	A	R	ALT 109		1236

Date: 07/15/16
Time: 09:03 am

TAZEWELL COUNTY
Poll Worker Listing
010 PRINT APPT

pw_appt_list 080331
Page: 67

Name	Address	Phone / Alt Phone / Cell Phone	Precinct	Status	Party	Job	Poll	Idnumber
MARKS, JONATHAN	1512 INDIGO DR MORTON IL 61550	P 309-264-5361 A C	1411 MORTON 11	A	D	ALT	109	1310
BOWERS, MARY E	17 MAPLE RIDGE DR MORTON IL 61550	P 309-263-7355 A C 309-657-9097	1411 MORTON 11	A	D	REG	109	32079
UMDENSTOCK, KANDY L	28746 ROBISON RD MORTON IL 61550	P 309-253-0832 A C	1412 MORTON 12	A	R	ALT	113	1373
PFEIFER, JOHN E	232 S MONTANA AVE MORTON IL 61550	P 309-657-3404 A C	1412 MORTON 12	A	D	ALT	113	1201
ZIMMERMAN, DONNA J	26566 QUEENWOOD MORTON IL 61550	P 309-369-9592 A C	1412 MORTON 12	A	R	REG	113	33343
BLAIR, ANNA G	44 N OREGON CT MORTON IL 61550	P 309-621-3517 A C	1412 MORTON 12	A	D	ALT	113	1308
SPRINGER, JILL R	1245 WHEATFIELD DR MORTON IL 61550	P 309-266-6353 A C	1412 MORTON 12	A	R	REG	113	33217
JACOBSEN, HOLLY L	150 YORDY RD #120 MORTON IL 61550	P 309-349-2856 A C	1413 MORTON 13	A	R	REG	111	1102

Date: 07/15/16
Time: 09:03 am

TAZEWELL COUNTY
Poll Worker Listing
010 PRINT APPT

Name	Address	Phone / Alt Phone / Cell Phone	Precinct	Status	Party	Job	Poli	Idnumber
MASON, CINDY	150 YORDY RD #214 MORTON IL 61550	P 309-251-9709 A C	1413 MORTON 13	A	R	ALT	111	1409
BEIDECK, LAURA A	174 TUSCANY CT MORTON IL 61550	P 309-477-6636 A C	1413 MORTON 13	A	R	ALT	111	1269
BEIDECK, DELBERT C	174 TUSCANY CT MORTON IL 61550	P 309-477-6636 A C	1413 MORTON 13	A	R	ALT	111	1268
TAUFER, MARIE E	1819 ROBIN AVE MORTON IL 61550	P 309-266-9012 A C	1413 MORTON 13	A	R	REG	111	350
SWEENEY, CAROL L	118 E KINGWOOD ST MORTON IL 61550	P 309-253-5656 A C 309-253-5656	1413 MORTON 13	A	R	REG	111	33839
JACKSON, HERMAN	118 E QUEENWOOD #G3 MORTON IL 61550	P 309-857-1086 A C	1413 MORTON 13	A	D	ALT	111	1158
MERCHENTHALER, JOANNE E	PO BOX 173 GROVELAND IL 61535	P 309-231-1186 A C	1413 MORTON 13	A	R	ALT	111	1139
OCONEILL, DELORES	344 E HAZELWOOD ST MORTON IL 61550	P 309-263-2281 A C	1413 MORTON 13	A	D	REG	111	34172

Date: 07/15/16

Time: 09:03 am

TAZEWELL COUNTY

Poll Worker Listing

010 PRINT APPT

pw_appt_list 080331

Page: 69

Name	Address	Phone / Alt Phone / Cell Phone	Precinct	Status	Party	Job	Poll	Idnumber
PRIVETT, APRIL ANNE	1834 COPPERFIELD DR MORTON IL 61550	P 309-370-7318 A C	1413 MORTON 13	A	D	ALT	111	1326
DEXHEIMER, ANNA MARIE	22 MEADOWBROOK LN MORTON IL 61550	P 309-263-2192 A C	1413 MORTON 13	A	R	REG	111	71443
SIMMEN, SHERI L	136 E KINGWOOD ST MORTON IL 61550	P 309-369-3847 A C 309-633-3932	1413 MORTON 13	A	D	REG	111	33803
ANDERSON, YUMA ELAINE	432 E FERNWOOD ST MORTON IL 61550	P 309-642-0091 A C	1414 MORTON 14	A	D	ALT	114	1306
MATHEWS, MICHAEL E	27520 ROBISON RD MORTON IL 61550	P 309-696-3115 A C	1414 MORTON 14	A	D	REG	114	115622
ROBISON, STEPHEN C	50 BROOKE CIR MORTON IL 61550	P 309-925-3950 A C	1414 MORTON 14	A	R	REG	114	944
THANNERT, NELLIE I	1111 S 4TH AVE MORTON IL 61550	P 309-266-9155 A C	1414 MORTON 14	A	D	REG	114	34282
MADANAT, ZUHAIR Z	75 ST MARK'S CIR MORTON IL 61550	P 309-303-1073 A C	1414 MORTON 14	A	R	ALT	114	1325

TAZEWELL COUNTY

Poll Worker Listing

010 PRINT APPT

Name	Address	Phone / Alt Phone / Cell Phone	Precinct	Status	Party	Job	Poll	Idnumber
MATHESON, DIANE M	308 E TYLER ST MORTON IL 61550	P 309-263-0936 A C	1415 MORTON 15	A	R	REG	110	802
VILLA, GEORGE M	19478 SPRINGFIELD RD GROVELAND IL 61535	P 309-696-7885 A C 309-696-7885	1415 MORTON 15	A	D	REG	110	94724
VERNON, JAMES O	17 FOX CREEK CT MORTON IL 61550	P 309-266-7940 A C	1415 MORTON 15	A	R	REG	110	67647
FEUCHT, MARIA VICTORIA	37 GREY WOLF CT MORTON IL 61550	P 309-349-2984 A C	1415 MORTON 15	A	R	ALT	110	1316
ANDERSON, CAITLIN K	511 PENNSYLVANIA AVE MORTON IL 61550	P 309-370-9621 A C	1415 MORTON 15	A	D	ALT	110	1170
SCHICK, JANE A	52 HICKORY RIDGE DR MORTON IL 61550	P 309-263-1234 A C 309-645-4265	1416 MORTON 16	A	R	REG	112	35361
SWEETER-FICHT, PATRICIA L	22822 VETERANS MORTON IL 61550	P 309-263-0807 A C 309-264-3404	1416 MORTON 16	A	D	REG	112	35455
WINDLAND, EMILY	110 W LAKELAND RD #901 MORTON IL 61550	P 309-397-6933 A C	1416 MORTON 16	A	R	ALT	112	1313

Date: 07/15/16
 Time: 09:03 am

TAZEWELL COUNTY
 Poll Worker Listing
 010 PRINT APPT

Name	Address	Phone / Alt Phone / Cell Phone	Precinct	Status	Party	Job	Poll	Idnumber
NANCE, CLARENCE W	338 E FORESTWOOD ST MORTON IL 61550	P 309-266-6013 A C 309-360-2205	1416 MORTON 16	A	R	REG 112		34157
WOODROW, JANET K	15002 WOODROW RD GREEN VALLEY IL 61534	P 309-352-2457 A C	1501 SAND PRAIRIE 1	A	R	ALT 084		1229
USELTON, TONYA L	8510 MORRIS MILL RD GREEN VALLEY IL 61534	P 309-241-0007 A C	1501 SAND PRAIRIE 1	A	R	ALT 084		1240
BUSLER, HEIDI S	229 FALCON DR GREEN VALLEY IL 61534	P 309-241-0184 A C	1502 SAND PRAIRIE 2	A	R	REG 078		175
ARMSTRONG, CHERYL M	222 HAWK DR GREEN VALLEY IL 61534	P 309-348-2134 A C	1502 SAND PRAIRIE 2	A	D	REG 078		478
SPANGLER, HOLLY K	233 COUNTRY DR GREEN VALLEY IL 61534	P 309-267-3756 A C	1502 SAND PRAIRIE 2	A	R	REG 078		1251
HYDE, GWENDOLYN F	124 COUNTRY DR GREEN VALLEY IL 61534	P 309-840-9019 A C	1502 SAND PRAIRIE 2	A	R	REG 078		1426
WEYHRICH, BETTY S	1103 DIANE LN PEKIN IL 61554	P 309-657-9700 A C	1502 SAND PRAIRIE 2	A	D	REG 078		86193

Date: 07/15/16
Time: 09:03 am

TAZEWELL COUNTY
Poll Worker Listing
010 PRINT APPT

pw_appt_list 080331
Page: 72

Name	Address	Phone / Alt Phone / Cell Phone	Precinct	Status	Party	Job	Poll	Idnumber
SCHAKAT, BEN	6759 TOWNLINE RD MANITO IL 61546	P 309-545-2341 A C	1601 SPRINGLAKE 1	A	R	ALT	077	1396
WILLOUGHBY, WILLARD B	10249 EDGEWOOD DR MANITO IL 61546	P 309-968-7084 A C 309-267-7084	1601 SPRINGLAKE 1	A	D	REG	077	455
SCHAKAT, PATRICIA A	6759 TOWNLINE RD MANITO IL 61546	P 309-545-2341 A C 309-840-1510	1601 SPRINGLAKE 1	A	R	REG	077	147
KNOLLENBERG, TERRY L	6180 SKY RANCH RD MANITO IL 61546	P 309-202-3723 A C	1602 SPRINGLAKE 2	A	D	REG	077	1129
TURNER, KEVIN W	10384 EVERGREEN DR MANITO IL 61546	P 309-530-4580 A C	1602 SPRINGLAKE 2	A	R	ALT	077	1210
GARMAN, LEROY H	9144 N MANITO RD MANITO IL 61546	P 309-968-7390 A C 309-241-8478	1602 SPRINGLAKE 2	A	R	REG	077	37078
WILBUR, JOY M	8160 DESUTTER RD MANITO IL 61546	P 309-241-6406 A C	1602 SPRINGLAKE 2	A	R	ALT	077	1287
JOHNSON, KATHLEEN J	12183 SUNSET DR MANITO IL 61546	P 309-545-2122 A C	1602 SPRINGLAKE 2	A	R	REG	077	95325

Date: 07/15/16
Time: 09:03 am

TAZEWELL COUNTY
Poll Worker Listing
010 PRINT APPT

pw_appt_list 080331
Page: 73

Name	Address	Phone / Alt Phone / Cell Phone	Precinct	Status	Party	Job	Poll	Idnumber
RUSSELL, JAYME M	910 N 4TH ST PEKIN IL 61554	P 309-620-1920 A C	1701 TREMONT 1	A	D	REG 089		1398
HINMAN, KERRI R	412 N HARRIS ST TREMONT IL 61568	P 309-925-5090 A C	1702 TREMONT 2	A	D	ALT 089		1393
COY, LORI A	704 MAPLE CT PO BOX 658 TREMONT IL 61568	P 309-925-3908 A C	1702 TREMONT 2	A	R	REG 089		641
WAGENBACH, BARBARA K	113 WINGATE DR TREMONT IL 61568	P 309-925-3827 A C 309-678-0305	1702 TREMONT 2	A	R	REG 089		38543
KAMP, JAMES E	15541 SCHMIDGALL RD TREMONT IL 61568	P 309-925-5672 A C	1703 TREMONT 3	A	D	ALT 043		426
KAMP, C ANN	15541 SCHMIDGALL RD TREMONT IL 61568	P 309-925-5672 A C	1703 TREMONT 3	A	R	ALT 043		425
ZIMMERMAN, AMY ELIZABETH	26915 BROADWAY RD MORTON IL 61550	P 309-657-8033 A C 309-657-8033	1703 TREMONT 3	A	R	REG 043		137754
DAVIS, CONSTANCE L	15918 UHLMAN RD TREMONT IL 61568	P 309-635-3468 A C	1703 TREMONT 3	A	R	REG 043		1177

TAZEWELL COUNTY

Poll Worker Listing

010 PRINT APPT

Name	Address	Phone / Alt Phone / Cell Phone	Precinct	Status	Party	Job	Poll	Idnumber
SMITH, RACHEL M	217 MONROE ST WASHINGTON IL 61571	P 814-323-8570 A C	1801 WASHINGTON 1	A	D	ALT	059	1406
SPIRES, LAURA K	408 N MAIN ST WASHINGTON IL 61571	P 309-361-7309 A C	1801 WASHINGTON 1	A	D	ALT	059	1407
BIAGINI, GLORIA B	909 CHELSEA PL WASHINGTON IL 61571	P 309-444-3438 A C 309-258-7851	1801 WASHINGTON 1	A	R	REG	059	44762
ZIMMERMAN, JANEEN M	1002 KINGSBURY RD WASHINGTON IL 61571	P 309-444-8070 A C 309-453-6964	1801 WASHINGTON 1	A	R	REG	059	547
PAXSON, JOAN A	517 PEORIA ST WASHINGTON IL 61571	P 309-251-8140 A C	1801 WASHINGTON 1	A	D	ALT	059	1329
ADKINS, PATRICIA A	104 E HOLLAND ST WASHINGTON IL 61571	P 309-444-4253 A C	1801 WASHINGTON 1	A	D	REG	059	687
MOSS, CAROL K	204 N SPRUCE ST WASHINGTON IL 61571	P 309-444-9076 A C 550-242	1802 WASHINGTON 2	A	R	REG	010	1108
JOHNSTON, PHYLLIS D	308 REDBUD DR WASHINGTON IL 61571	P 309-444-4939 A C	1802 WASHINGTON 2	A	R	REG	010	888

TAZEWELL COUNTY
Poll Worker Listing
010 PRINT APPT

Name	Address	Phone / Alt Phone / Cell Phone	Precinct	Status	Party	Job	Poll	Idnumber
MILLER, LAWRENCE J JR	417 REDBUD DR WASHINGTON IL 61571	P 309-444-2271 A C	1802 WASHINGTON 2	A	R	REG	010	1246
SHUFORD, LOUIS D	118 S ELM ST WASHINGTON IL 61571	P 309-303-0207 A C	1803 WASHINGTON 3	A	D	ALT	026	1399
HELLER, PATRICIA C	PO BOX 213 WASHINGTON IL 61571	P 309-444-9223 A C	1803 WASHINGTON 3	A	R	REG	026	1413
PRUETT, AMANDA S	26165 LIBERTY LN WASHINGTON IL 61571	P 309-397-0632 A C	1803 WASHINGTON 3	A	D	REG	026	1191
HOTKEVICH, DOLORES ANN	1106 KENSINGTON DR WASHINGTON IL 61571	P 309-264-4080 A C	1804 WASHINGTON 4	A	R	REG	079	744
LEE, EARL W	612 PARR HUE LN WASHINGTON IL 61571	P 309-444-2769 A C 309-360-8615	1804 WASHINGTON 4	A	R	REG	079	322
LEE, CAROL A	612 PARR HUE LN WASHINGTON IL 61571	P 309-444-2769 A C 309-472-7655	1804 WASHINGTON 4	A	D	REG	079	292
FINK, ROBERT E	607 SPRING ST WASHINGTON IL 61571	P 309-444-3732 A C	1804 WASHINGTON 4	A	R	REG	079	468

Date: 07/15/16
Time: 09:03 am

TAZEWELL COUNTY
Poll Worker Listing
010 PRINT APPT



pw_appt_list 080331
Page: 76

Name	Address	Phone / Alt Phone / Cell Phone	Precinct	Status	Party	Job	Poll	Idnumber
FRASER, JOANN E	1015 CHELSEA PL WASHINGTON IL 61571	P 309-444-9918 A C	1804 WASHINGTON 4	A	D	REG 079		699
CLARK, JAMES J	200 CARLSON AVE #11G WASHINGTON IL 61571	P 309-698-3381 A C	1805 WASHINGTON 5	A	D	ALT 115		1353
MACK, PAUL ADAM JR	215 MIMOSA LN WASHINGTON IL 61571	P 309-363-5593 A 397-4427 C WIFES 309-690-3242	1805 WASHINGTON 5	A	D	REG 115		45623
HORTON, VALERIE M	201 PLEASANT ST WASHINGTON IL 61571	P 309-745-8285 A C	1805 WASHINGTON 5	A	R	ALT 115		1192
KRUSE, RHONDA C	502 WHISTLING STRAIT WASHINGTON IL 61571	P 309-694-2939 A C	1805 WASHINGTON 5	A	R	ALT 115		1343
SHEPARD, ALEX M	100 DUPREE CT WASHINGTON IL 61571	P 309-642-1991 A C	1805 WASHINGTON 5	A	D	ALT 115		1303
SPERRY, RANDALL LYNN	415 N MAIN ST WASHINGTON IL 61571	P 309-361-4207 A C	1807 WASHINGTON 7	A	D	ALT 097		1414
NEUBAUER, CATHERINE A	203 COMFORT WAY WASHINGTON IL 61571	P 309-444-9359 A C	1807 WASHINGTON 7	A	D	REG 097		410

Date: 07/15/16
Time: 09:03 am

TAZEWELL COUNTY
Poll Worker Listing
010 PRINT APPT

pw_appt_list 080331
Page: 77

Name	Address	Phone / Alt Phone / Cell Phone	Precinct	Status	Party	Job	Poll	Idnumber
HOLLINGSWORTH, BART E JR	1933 N MAIN ST WASHINGTON IL 61571	P 309-444-8011 A C 309-208-5723	1807 WASHINGTON 7	A	D	REG	097	 47575
HOTKEVICH, MAUREEN M	1401 WESTMINSTER DR WASHINGTON IL 61571	P 309-444-7182 A C	1807 WASHINGTON 7	A	R	REG	097	 865
HULLCRANZ, STEPHEN K	303 DEVONSHIRE RD WASHINGTON IL 61571	P 309-696-8877 A C	1807 WASHINGTON 7	A	R	ALT	097	 1334

Record Count: 610

07/13/2016

Tazewell County Monthly Resolution List - July 2016

RES#	Account	Type	Account Name	Total Collected	County Clerk	Auctioneer	Recorder/ Sec of State	Agent	Treasurer
07-16-001	0516904	SAL	CITY OF EAST PEORIA	651.25	0.00	0.00	51.25	350.00	250.00
Totals				\$651.25	\$0.00	\$0.00	\$51.25	\$350.00	\$250.00

Jim Kouachus
[Signature]
Russell Musgrave
Monica Connett

Carroll Stonig
[Signature]
[Signature]
[Signature]

Committee Members

[Signature]

Clerk Fees \$0.00
Recorder/Sec of State Fees \$51.25
Total to County \$301.25

Tazewell County July 2016 Resolutions
Future Taxes for Properties Sold at Auction

ROUTE TO TREASURER

Dear Treasurer,

Please ensure the properties listed below receive tax bills no sooner than the payable date listed. Please direct any questions to our office.

<u>Item #</u>	<u>Date Sold</u>	<u>Purchaser</u>	<u>Future Taxes Due Beginning</u>
0516904	05/01/2016	City of East Peoria	January 1, 2017 payable 2018

Parcel(s) Involved: 01-01-32-410-014



WHEREAS, The County of Tazewell, as Trustee for the Taxing Districts, has undertaken a program to collect delinquent taxes and to perfect titles to real property in cases in which the taxes on such real property have not been paid, pursuant to 35ILCS 200/21-90, and

WHEREAS, Pursuant to this program, the County of Tazewell, as Trustee for the Taxing Districts, has acquired an interest in the following described real estate:

FONDULAC TOWNSHIP

PERMANENT PARCEL NUMBER: 01-01-32-410-014

As described in certificate(s) : 000087 sold October 2010

and it appearing to the Executive Committee that it would be to the best interest of the County to dispose of its interest in said property.

WHEREAS, City of East Peoria, has bid \$651.25 for the County's interest, such bid having been presented to the Executive Committee at the same time it having been determined by the Executive Committee and the Agent for the County, that the County shall receive from such bid \$250.00 as a return for its certificate(s) of purchase. The County Clerk shall receive \$0.00 for cancellation of Certificate(s) and to reimburse the revolving account the charges advanced from this account, the auctioneer shall receive \$0.00 for his services and the Recorder of Deeds shall receive \$51.25 for recording. The remainder is the amount due the Agent under his contract for services. The total paid by purchaser is \$651.25.

THEREFORE, your Executive Committee recommends the adoption of the following resolution:

BE IT RESOLVED BY THE COUNTY BOARD OF TAZEWELL COUNTY, ILLINOIS, that the Chairman of the Board of Tazewell County, Illinois, be authorized to execute a deed of conveyance of the County's interest or authorize the cancellation of the appropriate Certificate(s) of Purchase, as the case may be, on the above described real estate for the sum of \$250.00 to be paid to the Treasurer of Tazewell County Illinois, to be disbursed according to law. This resolution to be effective for sixty (60) days from this date and any transaction between the above parties not occurring within this period shall be null and void.

ADOPTED by roll call vote this 27th day of July, 2016

ATTEST:

Christine A. ...
CLERK

[Signature]
COUNTY BOARD CHAIRMAN

SALE TO NEW OWNER

07-16-001

Motion by Member Graff, Second by Member Redlingshafer to approve the Appointments/Reappointments. Appointment A was approved. Appointment B was pulled. Motion carried by Voice Vote.



APPOINTMENT

I, David Zimmerman, Chairman of the Tazewell County (Illinois) Board, hereby appoint Scott A. Williams of 2251 Hollands Grove Road, Washington, IL 61571 to the Northern Tazewell Fire Protection District for a term commencing July 01, 2016 and expiring April 30, 2018.

COMMITTEE REPORT

TO: Tazewell County Board
FROM: Executive Committee

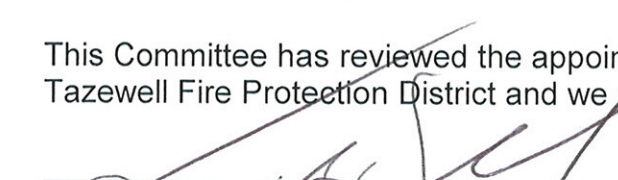
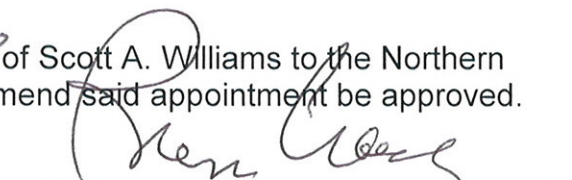
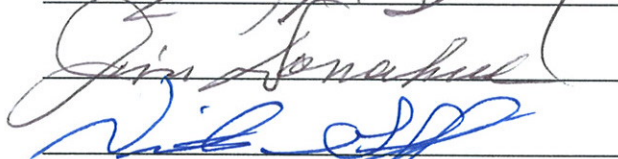
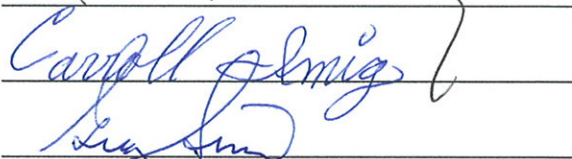
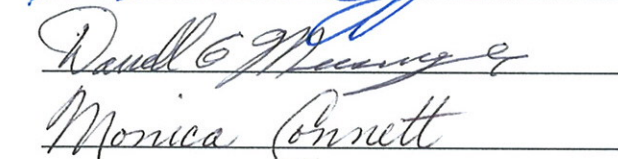
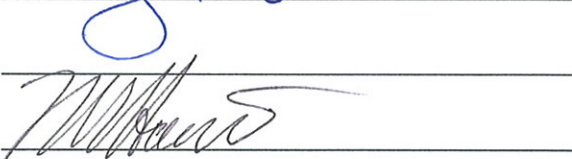
This Committee has reviewed the appointment of Scott A. Williams to the Northern Tazewell Fire Protection District and we recommend said appointment be approved.

RESOLUTION OF APPROVAL

The Tazewell County Board hereby approves the appointment of Scott A. Williams to the Northern Tazewell Fire Protection District.

The County Clerk shall notify the County Board Office and the County Board Office will notify Arthur Kingery, 416 Main St., Ste. 915, Peoria, IL 61602 of this action.

PASSED THIS 27th DAY OF JULY, 2016.

ATTEST:

Tazewell County Clerk

Tazewell County Board Chairman

Motion by Member Hillegonds, Second by Member Connett to approve Resolution 6 (LU-16-03). Motion defeated by Voice Vote.

**AN ORDINANCE AMENDING TITLE 7,
CHAPTER 1, ZONING-CODE OF TAZEWELL COUNTY
ON PETITION OF IMPERIAL DEVELOPMENT COMPANY, LLC.**

(Zoning Board Case No. 16-30-Z)

WHEREAS, a petition has been filed with the County Clerk of Tazewell County, Illinois, By Carla Kimmel of Farnsworth Group, representing Imperial Development Company, LLC for a Map Amendment to the Official Fondulac Township Zoning Map of Tazewell County to change the zoning classification of property from an R-1 Low Density District to a C-1 Neighborhood Commercial Zoning District; and

WHEREAS, a public hearing on said application designated as Zoning Board Case No. 16-30-Z as held by the Tazewell County Zoning Board of Appeals on July 6, 2016, following due publication of notice of said hearing in accordance with law, and the said Zoning Board of Appeals thereafter made a report to the County Board recommending denial; and

WHEREAS, said report to the Zoning Board of Appeals contained the following findings of fact:

1. *The proposed amendment shall not be detrimental to the orderly development of Tazewell County.*

(NEGATIVE) The subject property lies within a Community Growth Area listed in the Tazewell County Comprehensive Plan. However, the subject property is near no major intersection, nor is it nearby any other commercial business. The area surrounding the proposed site is composed of agricultural land and some rural residential homes. The establishment of a commercial business in this area may inhibit nearby property owners' ability to further develop the area for residential uses.

2. *The proposed amendment shall not be detrimental to or endanger the public health, safety, morals or general welfare of Tazewell County.*

(NEGATIVE) The establishment of a commercial business on a State Route near no other commercial businesses is likely to induce automobile traffic. Moreover, the subject property is located near no major intersection. Such a location will likely require drivers to wait before safely turning into the property, creating a choke point for traffic travelling down Illinois Route 26. These factors are likely to increase delays for traffic on Route 26, may increase the likelihood of traffic accidents in the area, and may pose safety concerns for nearby residents (e.g. playing children). Such risks make the location of the proposed amendment inadvisable.

3. *The request is consistent with existing uses of property within the general area of the property in question.*

(NEGATIVE) The area surrounding the subject property is composed of residential homes and agricultural land, with light industrial properties to the near south. The nearest commercial businesses lie to the south, near the intersection of Illinois Route 26 and Illinois Route 116, and to the southeast, near the intersection of Route 116 and Fauber Lane/Ten Mile Creek Rd. The addition of a lone commercial business near no major intersection in an area identified for residential development is not consistent with existing uses of property nearby.

4. *The request is consistent with the zoning classifications of property within the general area of the property in question.*

(NEGATIVE) While the C-1 Neighborhood Commercial District is intended to allow commercial businesses to serve nearby residential areas, the subject property resides in a sparsely populated rural residential area. Therefore, the market for any neighborhood commercial business is likely small and any commercial use would likely rely on customers from outside the immediate area in order to remain viable. These factors make the proposed rezoning inconsistent with nearby zoning classifications.

5. *The suitability of the property in question for the uses permitted under the existing zoning classification.*

(NEGATIVE) The existing zoning classification allows residential and agricultural uses. The subject property is currently used for agriculture, and may continue to be used for agriculture until being developed for residential use. The current zoning classification of the subject property is appropriate.

6. *The suitability of the property in question for the uses permitted under the proposed zoning classification.*

(NEGATIVE) The subject property is not in the vicinity of any other commercial businesses, and is unlikely to be viable serving only a sparsely populated residential area. A commercial business would likely rely on customers from outside the nearby area in order to remain viable, which is outside the scope of the C-1 Neighborhood Commercial District.

7. *The trend of development, if any, in the general area of the property in question, including changes, if any, which may have taken place since the property in question was placed in its present zoning classification.*

(NEGATIVE) The area nearby the subject property is listed as a community growth area in the Tazewell County Comprehensive Plan. However, the trend of development in the area, apart from the established mobile home park to the west, has been one of large-lot rural residential homes. The subject property and nearby agriculture land have been zoned R-1 Low Density Residential in order to facilitate future construction of similar homes. The establishment of a commercial business in the area may inhibit remaining land from being used for its intended purpose.

8. *The length of time the property has been vacant as zoned, considered in the context of the land development in the area surrounding the subject property.*

(NEGATIVE) The subject property is not vacant as zoned. The Tazewell County Zoning Ordinance permits parcels in the R-1 District not less than ten (10) acres to be used for agriculture purposes.

9. *The proposed map amendment is within one and one half (1 1/2) miles of a municipality and consistent with an adopted Comprehensive Plan.*

(NOT APPLICABLE) The subject property is not within 1.5 miles of a municipality.

10. *The relative gain to the public as compared to the hardship imposed upon the individual property owner.*

(NEGATIVE) Should the application be denied, nearby property owners are spared the risk of property value loss, safety concerns from increased automobile traffic, and the inability to develop nearby land for its intended purpose (single family residential). In the same scenario, the applicant only stands to lose the time and expense of drafting a site plan, preparing an application, and other preliminary exercises.

11. *The proposed amendment is consistent with the goals, objectives, and policies of the Tazewell County Comprehensive Plan.*

(NEGATIVE) The proposed zoning map amendment is NOT consistent with the following goals, objectives, and policies of the Tazewell County Comprehensive Plan:

- o Minimize conflict between land uses.
- o Locate intensive land uses in appropriate areas where their impacts do not harm other land uses.
- o Land development occurs in locations that minimize the degradation of natural resources.
- o Direct new development to areas adjacent to municipalities where it can be served by public water and sewer infrastructure.

which findings of fact are hereby adopted by the County Board as the reason for denial the Rezoning request.

NOW, THEREFORE, BE IT ORDAINED BY THE COUNTY BOARD OF TAZEWELL COUNTY, ILLINOIS:

SECTION I. The petition of Carla Kimmel of Farnsworth Group, representing Imperial Development Company, LLC for a Map Amendment to the Official Fondulac Township Zoning Map of Tazewell County to change the zoning classification of property from an R-1 Low Density District to a C-1 Neighborhood Commercial Zoning District for the following described property:

Current Owner of Property: Gary W. Schaer, Trustee, 1345 Woodland Knolls Rd., Metamora, IL 61548

Owners and Officers of Imperial Development Company, LLC: Robert Bruce Grisham, 2201 October, West Plains Missouri 65775; Robert Bruce Grisham, Jr., 2201 October, West Plains Missouri 65775; Rod Hamby, 1598 Imperial Center, West Plains Mo 65775; Sidney Aultman, 75 McGuire, Pelham Alabama 35124

Currently a Part of P.I.N. 01-01-01-100-001; an approximate 1.47 acre parcel to be created located in part of the Northwest Quarter of the Northwest Quarter of Section 1, Township 26 North, Range 4 West of the Third Principal Meridian, Fondulac Township, Tazewell County, Illinois;

located immediately North and adjacent to 1086 Spring Bay Road (Illinois Route 26), East Peoria, Illinois.

is hereby granted.

SECTION II. This Ordinance shall be in effect upon passage.

Denied

this 27th day of July, 2016.

Ayes _____ Nays _____ Absent _____

ATTEST:

Chairman, County Board
Tazewell County, Illinois

County Clerk
Tazewell County, Illinois

**REPORT OF THE
LAND USE COMMITTEE OF THE
TAZEWELL COUNTY BOARD**

TO THE HONORABLE BOARD OF TAZEWELL COUNTY:

Your Committee of Land Use beg leave to report that they have examined the proposed Ordinance to amend Title 7, Chapter 1, Zoning (As adopted January 1, 1998) of the Tazewell County Code and the report of the Tazewell County Zoning Board of Appeals on said proposed Ordinance, said report being made after a public hearing on said proposed Ordinance, and including a findings of fact thereon as provided by law, your said Committee recommends that the report, and finding of fact of said Zoning Board be accepted and the petition for said Rezoning be denied by the County Board.

As presented this 12th day of July, 2016.

Case No. 16-30-Z Carla Kimmel of Farnsworth Group, LLC representing Imperial Development Company, LLC

All of Which is
Respectfully Submitted,

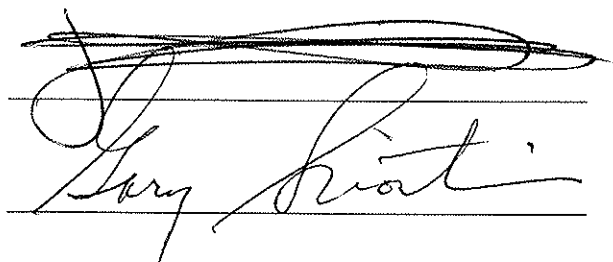

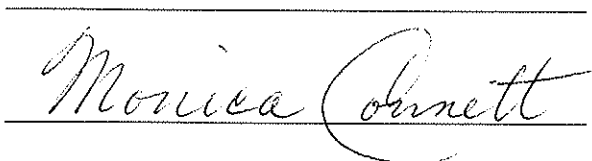

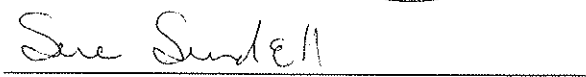

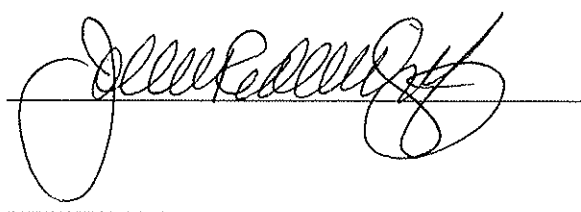

GARY W. SCHAEFER, TRUSTEE
 AGREEMENT DATED MARCH 15,
 2005
 DOC NO. 2015-00003369
 TAX ID NO. 07-07-07-000-002

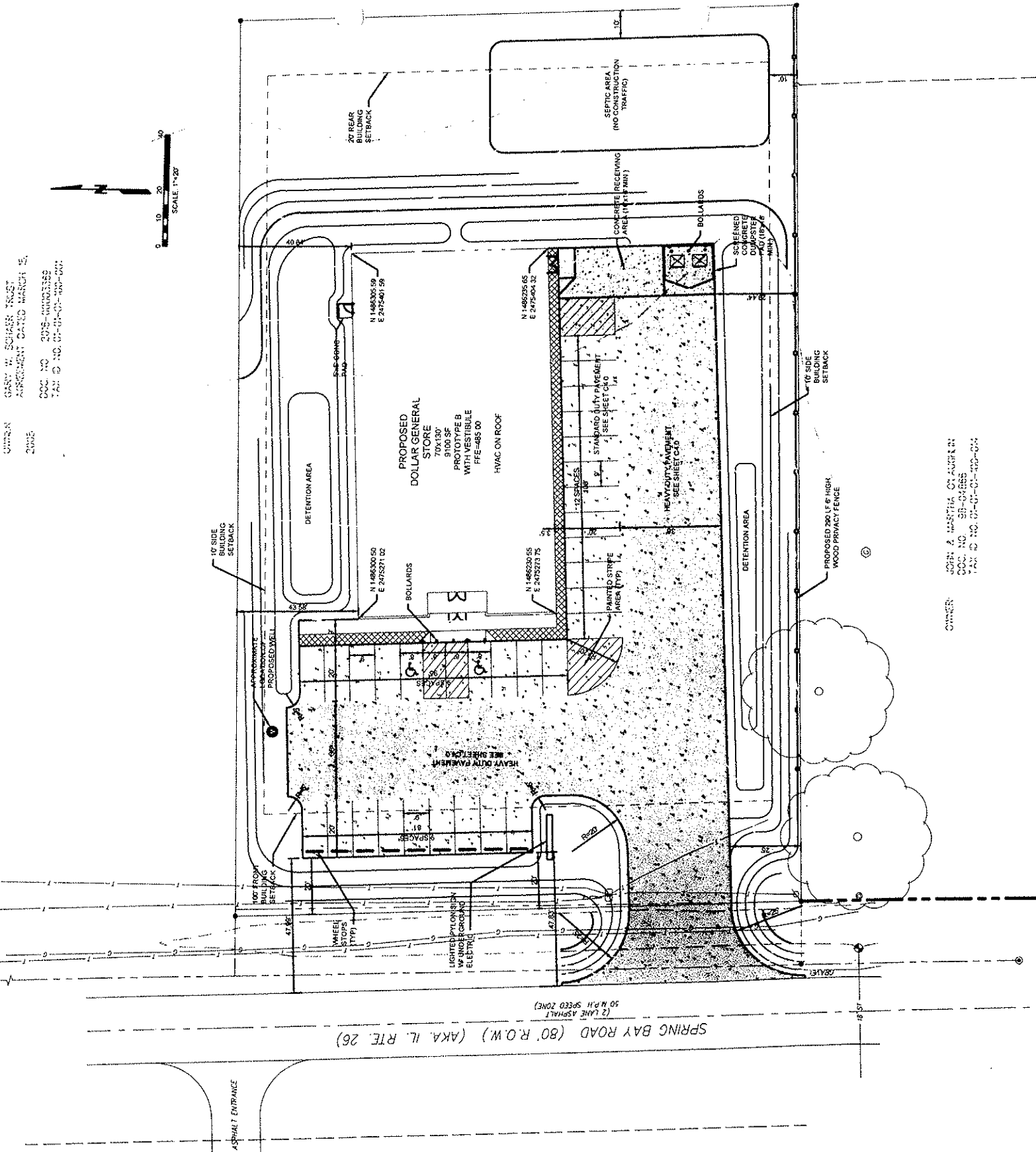
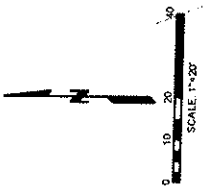

GARY W. SCHAEFER, TRUSTEE
 JOHN & MARSHA C. ALPERT
 DOC NO. SB-01666
 TAX ID NO. 07-07-07-000-004

SPRING BAY ROAD (80' R.O.W.) (AKA. IL. RTE. 26)

EXHIBIT A

WOODFORD COUNTY

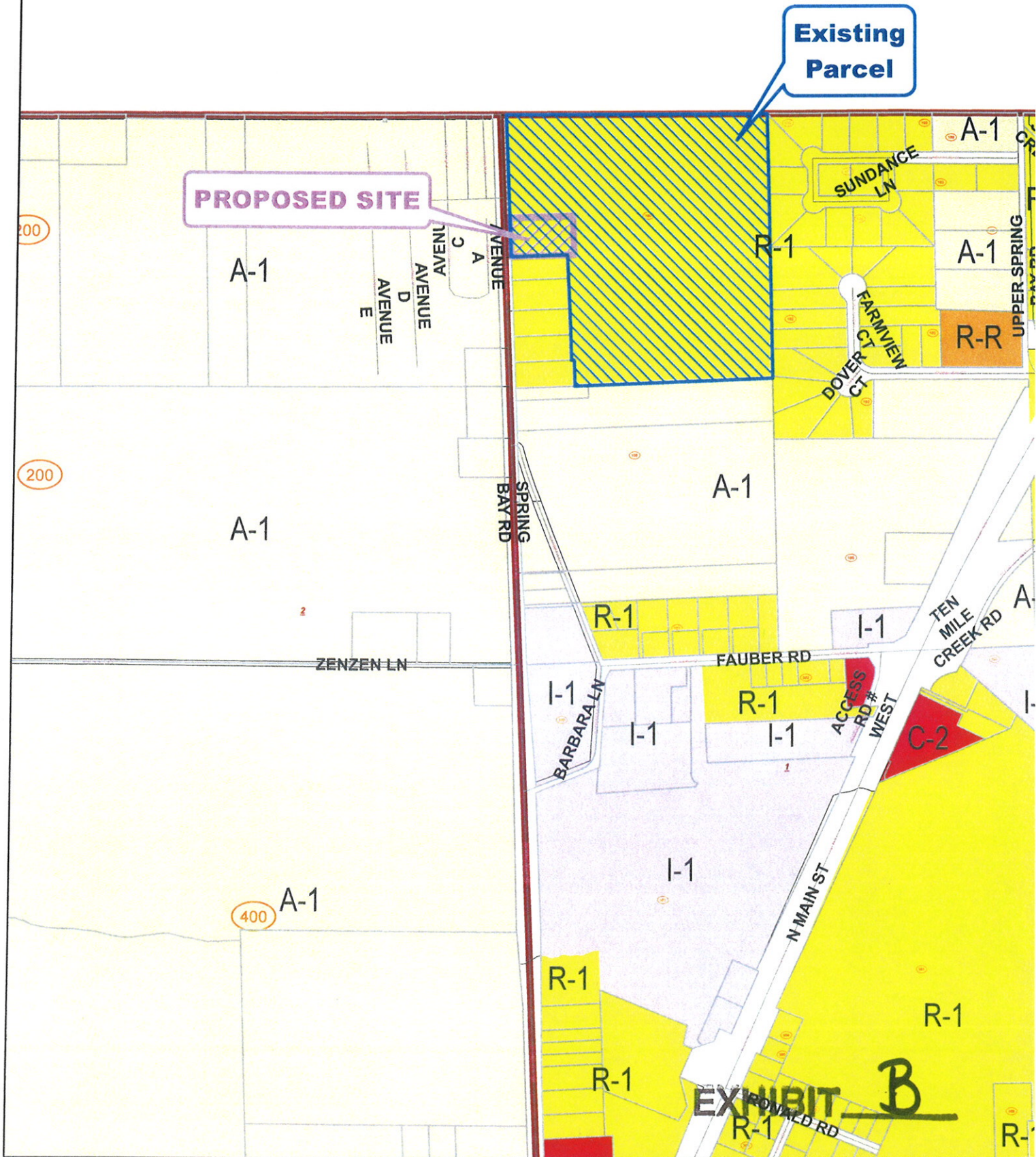

0 190 380

760 Feet

Proceedings from Tazewell County Board Meeting held on July 27, 2016

Zoning Districts

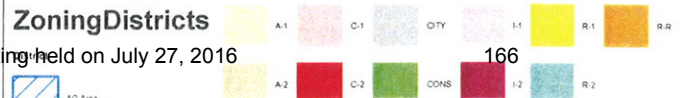

166

WOODFORD COUNTY

Existing Parcel

PROPOSED SITE

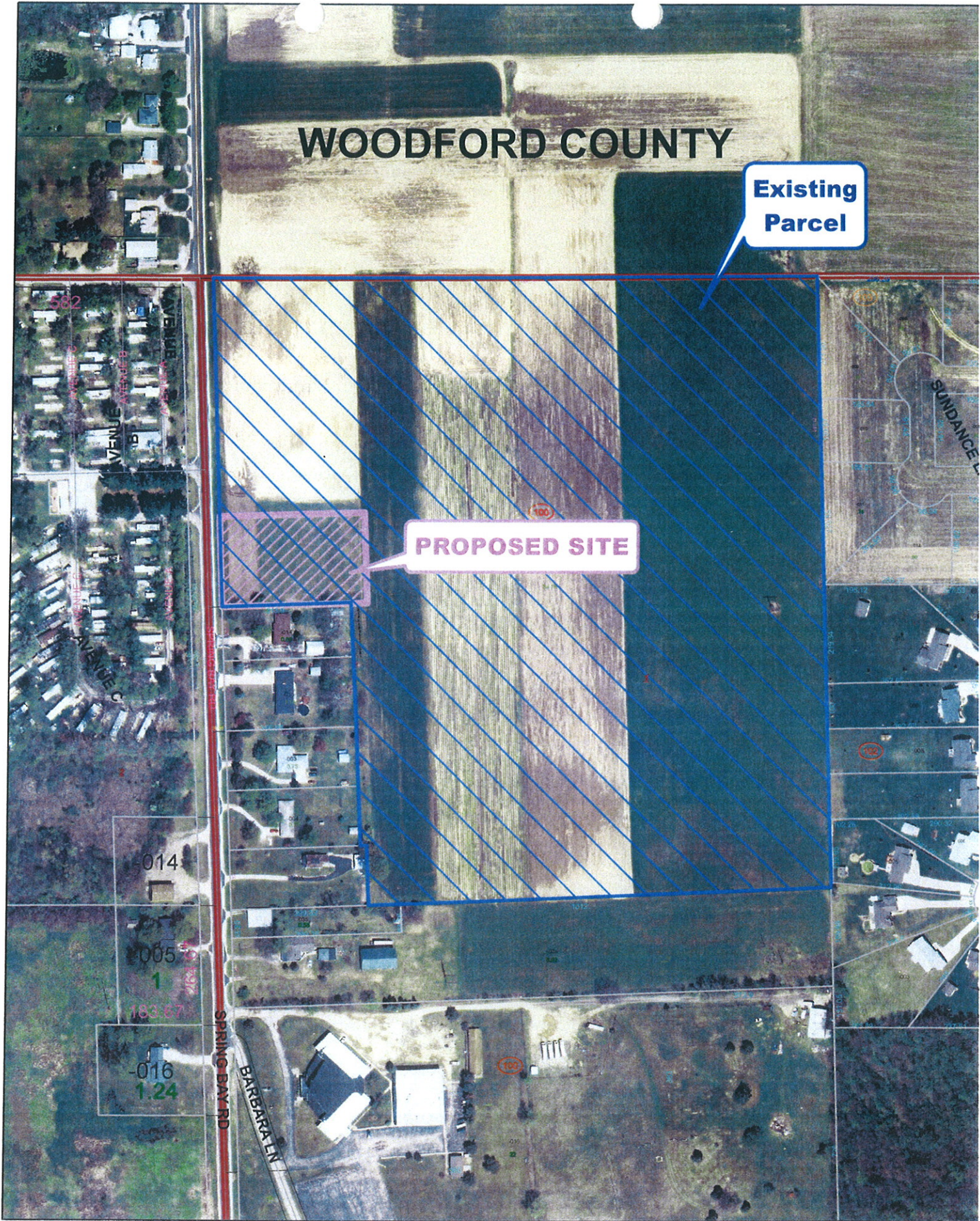

FONDULAC

Site

T.26N.-R.4W.

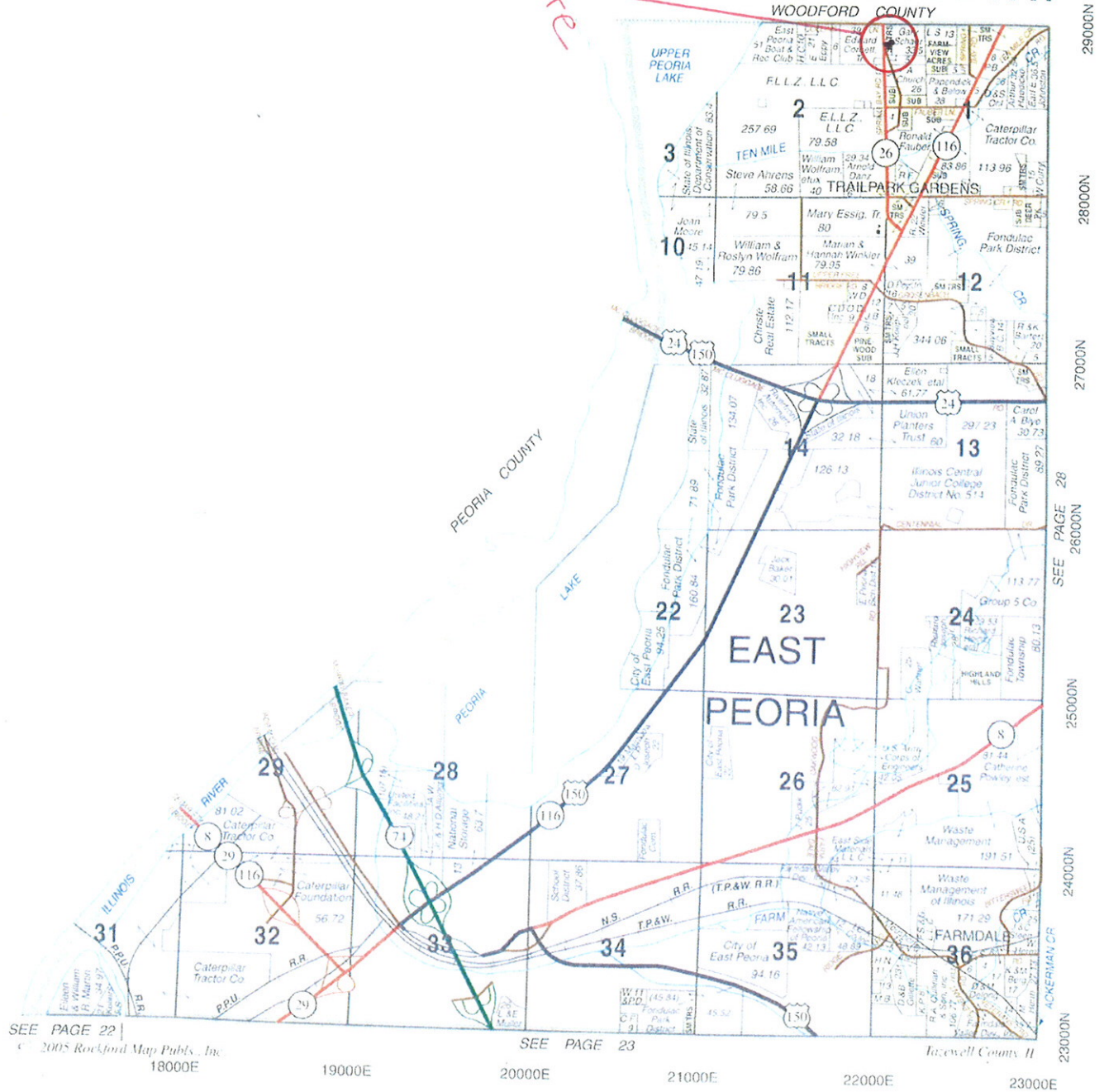

EXHIBIT D

Reproduced with permission of Rockford Map Publishers, Inc. Rockford, Illinois

Motion by Member Sinn, Second by Member Mingus to approve Resolution 13 (T-16-33).
Motion carried by Voice Vote.

COMMITTEE REPORT

Mr. Chairman and Members of Tazewell County Board:

Your Transportation Committee has considered the following RESOLUTION and recommends that it be adopted by the Board.

RESOLUTION

WHEREAS, an improvement is planned for the Manito Road (CH 16) bridge over the Mackinaw River (Section 07-00010-12-BR); and

WHEREAS, as part of said improvement it is necessary for a *Construction Engineering Services Agreement For Federal Participation* (BLR 05611) to be completed between Tazewell County and Hutchison Engineering, Inc., covering certain professional engineering services for said improvement; and

WHEREAS, the County Engineer and the Transportation Committee have reviewed said *Construction Engineering Services Agreement For Federal Participation* for said improvement between Tazewell County and Hutchison Engineering, Inc.; and

WHEREAS, motion was made and passed upon vote to recommend to the County Board that Tazewell County approve said *Construction Engineering Services Agreement For Federal Participation* and authorize the County Board Chairman to sign said agreement; and

THEREFORE BE IT RESOLVED, that the County Board approve this recommendation.

THEREFORE BE IT RESOLVED, that the County Clerk notify the County Board Chairman, the Chairman of the Transportation Committee, the County Auditor, the Illinois Department of Transportation, and the County Engineer of this action.

ADOPTED this 27th day of July , 2016.

ATTEST:

Christie Ale Webb

Tazewell County Clerk

Tazewell County Board Chairman

Local Agency Tazewell County	L O C A L A G E N C Y	 Illinois Department of Transportation Construction Engineering Services Agreement For Federal Participation	C O N S U L T A N T	Consultant Hutchison Engineering, Inc.
County Tazewell				Address 2015 W. Glen Ave., Suite 210
Section 07-00010-12-BR				City Peoria
Project No. BRS-0461(120)				State IL
Job No. C-94-024-13				Zip Code 61614
Contact Name/Phone/E-mail Address Craig Fink/(309) 925-5532 cfink@tazewell.com				Contact Name/Phone/E-mail Address W. Shane Larson/(309) 691-1633 slarson@hutchisoneng.com

THIS AGREEMENT is made and entered into this 27th day of July, 2016 between the above Local Agency (LA) and Consultant (ENGINEER) and covers certain professional engineering services in connection with the PROJECT described herein. Federal-aid funds allotted to the LA by the state of Illinois under the general supervision of the Illinois Department of Transportation (STATE) will be used entirely or in part to finance engineering services as described under AGREEMENT PROVISIONS.

WHEREVER IN THIS AGREEMENT or attached exhibits the following terms are used, they shall be interpreted to mean:

Regional Engineer	Deputy Director Division of Highways, Regional Engineer, Department of Transportation
Resident Construction Supervisor In Responsible Charge	Authorized representative of the LA in immediate charge of the engineering details of the PROJECT A full time LA employee authorized to administer inherently governmental PROJECT activities
Contractor	Company or Companies to which the construction contract was awarded

Project Description

Name Manito Rd (CH 16) over the Mackinaw River Route FAS 461 Length .313 mi. Structure No. 090-3248

Termini Beginning at station 147+50 and extending southwest to station 164+00.

Description: Bridge replacement on Manito Road over the Mackinaw River including removal of the structure and construction of a new six-span steel plate girder bridge with reinforced concrete deck and parapets.

Agreement Provisions

I. THE ENGINEER AGREES,

1. To perform or be responsible for the performance of the engineering services for the LA, in connection with the PROJECT hereinbefore described and checked below:
 - a. Proportion concrete according to applicable STATE Bureau of Materials and Physical Research (BMPR) Quality Control/Quality Assurance (QC/QA) training documents or contract requirements and obtain samples and perform testing as noted below.
 - b. Proportion hot mix asphalt according to applicable STATE BMPR QC/QA training documents and obtain samples and perform testing as noted below.
 - c. For soils, to obtain samples and perform testing as noted below.
 - d. For aggregates, to obtain samples and perform testing as noted below.

NOTE: For 1a. through 1d. the ENGINEER is to obtain samples for testing according to the STATE BMPR "Project Procedures Guide", or as indicated in the specifications, or as attached herein by the LA; test according to the STATE BMPR "Manual of Test Procedures for Materials", submit STATE BMPR inspection reports; and verify compliance with contract specifications.

- e. Inspection of all materials when inspection is not provided at the sources by the STATE BMPR, and submit inspection reports to the LA and the STATE in accordance with the STATE BMPR "Project Procedures Guide" and the policies of the STATE.
 - f. For Quality Assurance services, provide personnel who have completed the appropriate STATE BMPR QC/QA trained technician classes.
 - g. Inspect, document and inform the LA employee In Responsible Charge of the adequacy of the establishment and maintenance of the traffic control.
 - h. Geometric control including all construction staking and construction layouts.
 - i. Quality control of the construction work in progress and the enforcement of the contract provisions in accordance with the STATE Construction Manual.
 - j. Measurement and computation of pay items.
 - k. Maintain a daily record of the contractor's activities throughout construction including sufficient information to permit verification of the nature and cost of changes in plans and authorized extra work.
 - l. Preparation and submission to the LA by the required form and number of copies, all partial and final payment estimates, change orders, records, documentation and reports required by the LA and the STATE.
 - m. Revision of contract drawings to reflect as built conditions.
 - n. Act as resident construction supervisor and coordinate with the LA employee In Responsible Charge.
2. Engineering services shall include all equipment, instruments, supplies, transportation and personnel required to perform the duties of the ENGINEER in connection with the AGREEMENT.
 3. To furnish the services as required herein within twenty-four hours of notification by the LA employee In Responsible Charge.
 4. To attend meetings and visit the site of the work at any reasonable time when requested to do so by representatives of the LA or STATE.
 5. That none of the services to be furnished by the ENGINEER shall be sublet, assigned or transferred to any other party or parties without the written consent of the LA. The consent to sublet, assign or otherwise transfer any portion of the services to be furnished by the ENGINEER shall not be construed to relieve the ENGINEER of any responsibility for the fulfillment of this AGREEMENT.
 6. The ENGINEER shall submit invoices, based on the ENGINEER's progress reports, to the LA employee In Responsible Charge, no more than once a month for partial payment on account for the ENGINEER's work completed to date. Such invoices shall represent the value, to the LA of the partially completed work, based on the sum of the actual costs incurred, plus a percentage (equal to the percentage of the construction engineering completed) of the fixed fee for the fully completed work.
 7. That the ENGINEER is qualified technically and is entirely conversant with the design standards and policies applicable to improvement of the SECTION; and that the ENGINEER has sufficient properly trained, organized and experienced personnel to perform the services enumerated herein.
 8. That the ENGINEER shall be responsible for the accuracy of the ENGINEER's work and correction of any errors, omissions or ambiguities due to the ENGINEER'S negligence which may occur either during prosecution or after acceptance by the LA. Should any damage to persons or property result from the ENGINEER's error, omission or negligent act, the ENGINEER shall indemnify the LA, the STATE and their employees from all accrued claims or liability and assume all restitution and repair costs arising from such negligence. The ENGINEER shall give immediate attention to any remedial changes so there will be minimal delay to the contractor and prepare such data as necessary to effectuate corrections, in consultation with and without further compensation from the LA.
 9. That the ENGINEER will comply with applicable federal statutes, state of Illinois statutes, and local laws or ordinances of the LA.
 10. The undersigned certifies neither the ENGINEER nor I have:
 - a) employed or retained for commission, percentage, brokerage, contingent fee or other considerations, any firm or person (other than a bona fide employee working solely for me or the above ENGINEER) to solicit or secure this AGREEMENT;

- b) agreed, as an express or implied condition for obtaining this AGREEMENT, to employ or retain the services of any firm or person in connection with carrying out the AGREEMENT or
 - c) paid, or agreed to pay any firm, organization or person (other than a bona fide employee working solely for me or the above ENGINEER) any fee, contribution, donation or consideration of any kind for, or in connection with, procuring or carrying out the AGREEMENT.
 - d) are not presently debarred, suspended, proposed for debarment, declared ineligible or voluntarily excluded from covered transactions by any Federal department or agency;
 - e) have not within a three-year period preceding the AGREEMENT been convicted of or had a civil judgment rendered against them for commission of fraud or criminal offense in connection with obtaining, attempting to obtain or performing a public (Federal, State or local) transaction; violation of Federal or State antitrust statutes or commission of embezzlement, theft, forgery, bribery, falsification or destruction of records, making false statements or receiving stolen property;
 - f) are not presently indicted for or otherwise criminally or civilly charged by a government entity (Federal, State or local) with commission of any of the offenses enumerated in paragraph (e) of this certification; and
 - g) have not within a three-year period preceding this AGREEMENT had one or more public transactions (Federal, State or local) terminated for cause or default.
11. To pay its subconsultants for satisfactory performance no later than 30 days from receipt of each payment from the LA.
 12. To submit all invoices to the LA within one year of the completion of the work called for in this AGREEMENT or any subsequent Amendment or Supplement.
 13. To submit BLR 05613, Engineering Payment Report, to the STATE upon completion of the work called for in the AGREEMENT.
 14. To be prequalified with the STATE in Construction Inspection when the ENGINEER or the ENGINEER's assigned staff is named as resident construction supervisor. The onsite resident construction supervisor shall have a valid Documentation of Contract Quantities certification.
 15. Will provide, as required, project inspectors that have a valid Documentation of Contract Quantities certification.

II. THE LA AGREES,

1. To furnish a full time LA employee to be In Responsible Charge authorized to administer inherently governmental PROJECT activities.
2. To furnish the necessary plans and specifications.
3. To notify the ENGINEER at least 24 hours in advance of the need for personnel or services.
4. To pay the ENGINEER as compensation for all services rendered in accordance with this AGREEMENT, on the basis of the following compensation formulas:

Cost Plus Fixed Fee
Formulas

- FF = 14.5%[DL + R(DL) + OH(DL) + IHDC], or
- FF = 14.5%[(2.3 + R)DL + IHDC]

Where: DL = Direct Labor
 IHDC = In House Direct Costs
 OH = Consultant Firm's Actual Overhead Factor
 R = Complexity Factor
 FF=Fixed Fee
 SBO = Services by Others

Total Compensation = DL +IHDC+OH+FF+SBO

Specific Rate (Pay per element)

Lump Sum _____

5. To pay the ENGINEER using one of the following methods as required by 49 CFR part 26 and 605 ILCS 5/5-409:

With Retainage

- a) **For the first 50% of completed work**, and upon receipt of monthly invoices from the ENGINEER and the approval thereof by the LA, monthly payments for the work performed shall be due and payable to the ENGINEER, such payments to be equal to 90% of the value of the partially completed work minus all previous partial payments made to the ENGINEER.
- b) **After 50% of the work is completed**, and upon receipt of monthly invoices from the ENGINEER and the approval thereof by the LA, monthly payments covering work performed shall be due and payable to the ENGINEER, such payments to be equal to 95% of the value of the partially completed work minus all previous partial payments made to the ENGINEER.
- c) **Final Payment** – Upon approval of the work by the LA but not later than 60 days after the work is completed and reports have been made and accepted by the LA and the STATE, a sum of money equal to the basic fee as determined in this AGREEMENT less the total of the amounts of partial payments previously paid to the ENGINEER shall be due and payable to the ENGINEER.

Without Retainage

- a) **For progressive payments** – Upon receipt of monthly invoices from the ENGINEER and the approval thereof by the LA, monthly payments for the work performed shall be due and payable to the ENGINEER, such payments to be equal to the value of the partially completed work minus all previous partial payments made to the ENGINEER.
- b) **Final Payment** – Upon approval of the work by the LA but not later than 60 days after the work is completed and reports have been made and accepted by the LA and STATE, a sum of money equal to the basic fee as determined in this AGREEMENT less the total of the amounts of partial payments previously paid to the ENGINEER shall be due and payable to the ENGINEER.

6. The recipient shall not discriminate on the basis on the basis of race, color, national origin or sex in the award and performance of any DOT-assisted contract or in the administration of its DBE program or the requirements of 49 CFR part 26. The recipient shall take all necessary and reasonable steps under 49 CFR part 26 to ensure nondiscrimination in the award and administration of DOT-assisted contracts. The recipient's DBE program, as required by 49 CFR part 26 and as approved by DOT, is incorporated by reference in this agreement. Implementation of this program is a legal obligation and failure to carry out its terms shall be treated as violation of this agreement. Upon notification to the recipient of its failure to carry out its approved program, the Department may impose sanctions as provided for under part 26 and may, in appropriate cases, refer the matter for enforcement under 18 U.S.C. 1001 and/or the Program Fraud Civil Remedies Act of 1986 (31U.S.C. 3801 et seq.).

7. To submit approved form BC 775 (Exhibit C) and BC 776 (Exhibit D) with this AGREEMENT.

III. It is Mutually Agreed,

1. That the ENGINEER and the ENGINEER's subcontractors will maintain all books, documents, papers, accounting records and other evidence pertaining to cost incurred and to make such materials available at their respective offices at all reasonable times during the AGREEMENT period and for three years from the date of final payment under this AGREEMENT, for inspection by the STATE, Federal Highway Administration or any authorized representatives of the federal government and copies thereof shall be furnished if requested.
2. That all services are to be furnished as required by construction progress and as determined by the LA employee In Responsible Charge. The ENGINEER shall complete all services specified herein within a time considered reasonable to the LA, after the CONTRACTOR has completed the construction contract.
3. That all field notes, test records and reports shall be turned over to and become the property of the LA and that during the performance of the engineering services herein provided for, the ENGINEER shall be responsible for any loss or damage to the documents herein enumerated while they are in the ENGINEER's possession and any such loss or damage shall be restored at the ENGINEER's expense.
4. That this AGREEMENT may be terminated by the LA upon written notice to the ENGINEER, at the ENGINEER's last known address, with the understanding that should the AGREEMENT be terminated by the LA, the ENGINEER shall be paid for any services completed and any services partially completed. The percentage of the total services which have been rendered by the ENGINEER shall be mutually agreed by the parties hereto. The fixed fee stipulated in numbered paragraph 4d of Section II shall be multiplied by this percentage and added to the ENGINEER's actual costs to obtain the earned value of work performed. All field notes, test records and reports completed or partially completed at the time of termination shall become the property of, and be delivered to, the LA.
5. That any differences between the ENGINEER and the LA concerning the interpretation of the provisions of this AGREEMENT shall be referred to a committee of disinterested parties consisting of one member appointed by the ENGINEER, one member appointed by the LA, and a third member appointed by the two other members for disposition and that the committee's decision shall be final.
6. That in the event the engineering and inspection services to be furnished and performed by the LA (including personnel furnished by the ENGINEER) shall, in the opinion of the STATE be incompetent or inadequate, the STATE shall have the right to supplement the engineering and inspection force or to replace the engineers or inspectors employed on such work at the expense of the LA.

7. That the ENGINEER has not been retained or compensated to provide design and construction review services relating to the contractor's safety precautions, except as provided in numbered paragraph 1f of Section I.
8. This certification is required by the Drug Free Workplace Act (30ILCS 580). The Drug Free Workplace Act requires that no grantee or contractor shall receive a grant or be considered for the purpose of being awarded a contract for the procurement of any property or service from the State unless that grantee or contractor will provide a drug free workplace. False certification or violation of the certification may result in sanctions including, but not limited to, suspension of contract or grant payments, termination of a contract or grant and debarment of contracting or grant opportunities with the State for at least one (1) year but no more than five (5) years.

For the purpose of this certification, "grantee" or "contractor" means a corporation, partnership or other entity with twenty-five (25) or more employees at the time of issuing the grant, or a department, division or other unit thereof, directly responsible for the specific performance under a contract or grant of \$5,000 or more from the State, as defined in the Act.

The contractor/grantee certifies and agrees that it will provide a drug free workplace by:

- (a) Publishing a statement:
 - (1) Notifying employees that the unlawful manufacture, distribution, dispensing, possession or use of a controlled substance, including cannabis, is prohibited in the grantee's or contractor's workplace.
 - (2) Specifying the actions that will be taken against employees for violations of such prohibition.
 - (3) Notifying the employee that, as a condition of employment on such contract or grant, the employee will:
 - (A) abide by the terms of the statement; and
 - (B) notify the employer of any criminal drug statute conviction for a violation occurring in the workplace no later than five (5) days after such conviction.
 - (b) Establishing a drug free awareness program to inform employees about:
 - (1) the dangers of drug abuse in the workplace;
 - (2) the grantee's or contractor's policy of maintaining a drug free workplace;
 - (3) any available drug counseling, rehabilitation and employee assistance program; and
 - (4) the penalties that may be imposed upon an employee for drug violations.
 - (c) Providing a copy of the statement required by subparagraph (a) to each employee engaged in the performance of the contract or grant and to post the statement in a prominent place in the workplace.
 - (d) Notifying the contracting or granting agency within ten (10) days after receiving notice under part (B) of paragraph (3) of subsection (a) above from an employee or otherwise receiving actual notice of such conviction.
 - (e) Imposing a sanction on, or requiring the satisfactory participation in a drug abuse assistance or rehabilitation program by, any employee who is convicted, as required by section S of the Drug Free Workplace Act.
 - (f) Assisting employees in selecting a course of action in the event drug counseling, treatment and rehabilitation is required and indicating that a trained referral team is in place.
 - (g) Making a good faith effort to continue to maintain a drug free workplace through implementation of the Drug Free Workplace Act.
9. The ENGINEER or subconsultant shall not discriminate on the basis of race, color, national origin or sex in the performance of this AGREEMENT. The ENGINEER shall carry out applicable requirements of 49 CFR part 26 in the administration of DOT-assisted contracts. Failure by the ENGINEER to carry out these requirements is a material breach of this AGREEMENT, which may result in the termination this AGREEMENT or such other remedy as the LA deems appropriate.

Exhibit A - Construction Engineering

Route: FAS 461 (CH 16)
 Local: Tazewell County
 (Municipality/Township/County)
 Section: 07-00010-12-BR
 Project: BRS-0461(120)
 Job No.: C-94-024-13

*Firm's approved rates on file with Bureau of Accounting and Auditing:
 Overhead Rate (OH) 165.49 %
 Complexity Factor (R) 0.00
 Calendar Days 540

Cost Plus Fixed Fee Methods of Compensation:

- Fixed Fee 1 14.5%[DL + R(DL) + OH(DL) + IHDC]
 Fixed Fee 2 14.5%[(2.3 + R)DL + IHDC]
 Specific Rate
 Lump Sum

Cost Estimate of Consultant's Services in Dollars									
Element of Work	Employee Classification	Man-Hours	Payroll Rate	Payroll Costs (DL)	Overhead (OH*DL)	Services by Others (SBO)	In-House Direct Costs (IHDC)	Fixed Fee (FF)	Total
Administration	Principal	12.00	\$70.00	\$840.00	\$1,390.11	\$0.00	\$0.00	\$323.36	\$2,553.47
	Project Manager	4.00	\$69.15	\$276.60	\$457.74	\$0.00	\$0.00	\$106.48	\$ 840.82
	Engineer V	116.00	\$60.00	\$6,960.00	\$11,518.10	\$0.00	\$0.00	\$2,679.32	\$21,157.42
	Eng Tech I	16.00	\$24.87	\$397.92	\$658.51	\$0.00	\$0.00	\$153.18	\$1,209.61
Construction Insp	Engineer III	1600.00	\$50.02	\$80,032.00	\$132,444.95	\$0.00	\$0.00	\$30,809.15	\$243,286.10
	Engineer I	2600.00	\$33.01	\$85,826.00	\$142,033.44	\$0.00	\$0.00	\$33,039.61	\$260,899.05
	Eng Tech III	96.00	\$34.01	\$3,264.96	\$5,403.18	\$0.00	\$0.00	\$1,256.88	\$9,925.02
	Eng Tech II	80.00	\$29.80	\$2,384.00	\$3,945.28	\$0.00	\$0.00	\$917.74	\$7,247.02
Mileage		0.00	\$0.00	\$0.00	\$0.00	\$0.00	\$18,900.00	\$2,740.50	\$21,640.50
Cylinder Testing		0.00	\$0.00	\$0.00	\$0.00	\$4,000.00	\$0.00	\$0.00	\$4,000.00
Totals		4,524.0		\$179,981.48	\$297,851.31	\$4,000.00	\$18,900.00	\$72,026.22	\$572,759.01

**PAYROLL ESCALATION TABLE
FIXED RAISES**

FIRM NAME Hutchison Engineering
PRIME/SUPPLEMENT Prime

DATE 07/20/16
PTB NO. N/A

CONTRACT TERM 18 MONTHS
START DATE 11/1/2016
RAISE DATE 1/1/2017

OVERHEAD RATE 165.49%
COMPLEXITY FACTOR 0
% OF RAISE 3.00%

ESCALATION PER YEAR

11/1/2016 - 1/1/2017

1/2/2017 - 1/1/2018

1/2/2018 - 5/1/2018

2
18

12
18

4
18

= 11.11%
= 1.0335

68.67%

23.58%

The total escalation for this project would be:

3.35%

Motion by Member Vanderheydt, Second by Member Harris to approve Resolution 18 (HR-16-21).

Motion by Member Harris, Second by Member B. Grimm to amend Resolution 18 (HR-16-21) to correct the salary from \$44,722.52 to \$43,738.41. Motion carried by Voice Vote.

COMMITTEE REPORT

Mr. Chairman and Members of the Tazewell County Board:

Your Human Resources Committee has considered the following RESOLUTION and recommends that it be adopted by the Board:

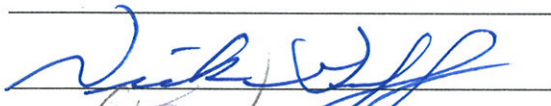
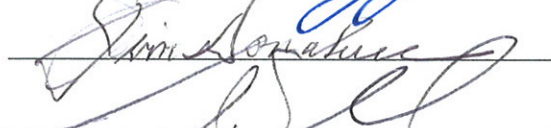
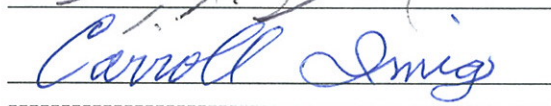
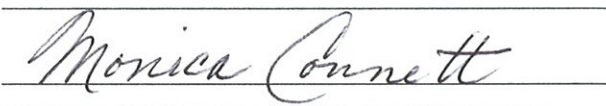
_____	_____
_____	_____
	_____
	_____
	

RESOLUTION

WHEREAS, the County's Human Resources Committee recommends to the County Board to approve filling a vacant position for a Deputy position in the Sheriff's Department; and

WHEREAS, the Deputy position has a base starting annualized rate of pay of \$44,722.52.

THEREFORE BE IT RESOLVED by the County Board that the Sheriff be authorized to hire a Deputy.

BE IT FURTHER RESOLVED that the County Clerk notifies the County Board Office, the Sheriff and the Payroll Division of this action.

PASSED THIS 27th DAY OF JULY, 2016.

ATTEST:

County Clerk

County Board Chairman

Amendment by Member Harris, Second by Member B Grimm to correct salary to \$43,738.41

Motion by Member Harris, Second by Member Rinehart to approve Resolution 20 (HR-16-24).

Motion by Member Harris, Second by Member Wolfe to amend Resolution 20 (HR-16-24) to correct the 2nd Whereas. Second Whereas should read: WHEREAS, a line item in the Public Defenders budget for a part-time employee Chief Clerk will be replaced with the same line item number to reflect one full time employee who will serve as Administrative Assistant; and

Motion carried by Voice Vote.

COMMITTEE REPORT

Mr. Chairman and Members of the Tazewell County Board:

Your Human Resources Committee has considered the following RESOLUTION and recommends that it be adopted by the Board:

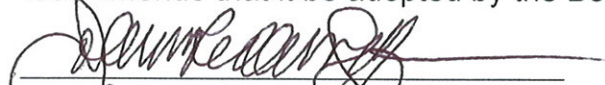

James Brubaker

Carroll Dwyer

Ronald M. Murray





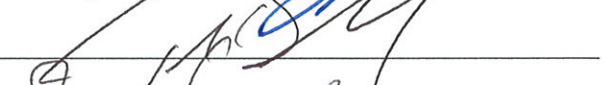

James Brubaker

Monica Connett

RESOLUTION

WHEREAS, the County's Human Resources Committee recommends to the County Board to approve a change in budget line item location of a full time employee; and

WHEREAS, a line item in the Public Defenders budget for a part time Chief Clerk will be reduced from one to zero and a line item will be added to reflect one full time employee who will serve as Administrative Assistant; and

WHEREAS, the clerk hire line item in the Circuit Clerks budget will be reduced from 31 to 30; and

WHEREAS, the effective date for these personnel line item changes will be August 07, 2016.

WHEREAS, it has been determined that this position provides services solely to the Public Defender.

THEREFORE BE IT RESOLVED that the County Board approves this recommendation.

BE IT FURTHER RESOLVED that the County Clerk notifies the County Board Office, Circuit Clerk, Public Defender, Payroll Division and the Auditor of this action.

PASSED THIS 27th DAY OF JULY, 2016.

ATTEST:

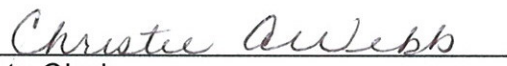

 County Clerk









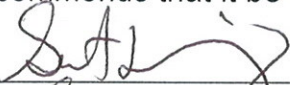

 County Board Chairman

Amended 2nd Whereas should read: WHEREAS, a line item in the Public Defenders budget for a part-time Chief Clerk will be replaced with the same line item number to reflect one full time employee who will serve as Administrative Assistant; and

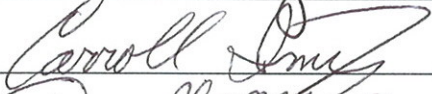
Motion by Member Neuhauser, Second by Member Redlingshafer to approve Resolution 21 (HR-16-25). Motion carried by Voice Vote.

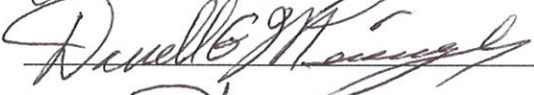
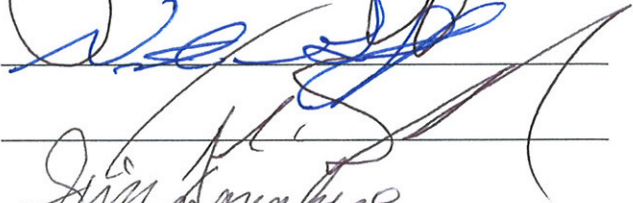
Mr. Chairman and Members of the Tazewell County Board:

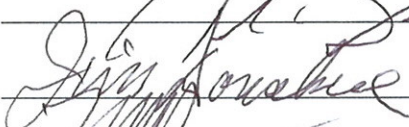
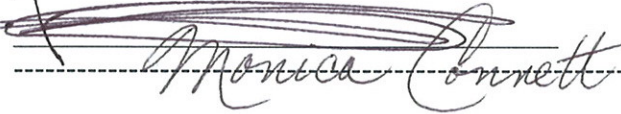
Your Human Resources Committee has considered the following RESOLUTION and recommends that it be adopted by the Board:

RESOLUTION

WHEREAS, the County's Human Resources Committee recommends to the County Board to approve a Deputy Clerk replacement hire in the Circuit Clerk's office; and

WHEREAS, the Deputy Clerk is a union position with a starting wage of \$12.21 - \$15.25 per hour.

THEREFORE BE IT RESOLVED by the County Board that the Circuit Clerk be authorized to hire a Deputy Clerk.

BE IT FURTHER RESOLVED that the County Clerk notifies the County Board Office, the Circuit Clerk and the Payroll Division of this action.

PASSED THIS 27th DAY OF JULY, 2016.

ATTEST:



County Clerk



County Board Chairman

Motion by Member Meisinger, Second by Member Donahue to approve the bills. Motion carried by Roll Call.

Aye:

Board members were called to order at 6:03 PM by Chairman Zimmerman presiding with the following members present: Connett, Crawford, Donahue, B. Grimm, Graff, Harris, Hillegonds, Holford, Imig, Meisinger, Menold, Mingus, Neuhauser, Proehl, Redlingshafer, Rinehart, Sciortino, Sinn, Vanderheydt, Wolfe.

Nay:

None

Absent: Sundell.



SUBMITTED BY:
VICKI E. GRASHOFF
 TAZEWELL COUNTY AUDITOR

SUBMITTED TO:
 TAZEWELL COUNTY BOARD

July 27, 2016 Wednesday
 County Board Meeting

PAGE	REPORT:	FUND:	DEPT:	EXPENDITURES:
1	County Board (Spec Per Diem)	100	111	\$2,220.00
2	County Board (Mo. Salary)	100	111	\$4,200.00
3	County Board	100	111	\$2,665.23
4	Circuit Clerk	100	121	\$598.18
5	States Attorney	100	124	\$16,834.09
6	Jury Commission	100	125	\$24.00
7	County Auditor	100	151	\$70.73
8	County Clerk/Recorder	100	152	\$25,038.04
9	County Treasurer	100	155	\$875.95
10	Assessment	100	157	\$38.88
11	ZBA Per Diem	100	161	\$360.00
12	Community Development	100	161	\$6,486.64
13,16	Building Administration	100	181	\$64,456.41
17,18	Justice Center	100	182	\$55,843.27
19,21	Sheriff	100	211	\$98,356.66
22	E.M.A.	100	213	\$1,593.63
23	Court Security	100	214	\$6,945.55
24,25	Crt Serv Probation Upgrade	100	230	\$18,391.76
26	Court Services	100	231	\$40,120.00
27	Coroner	100	252	\$6,876.50
28	Courts	100	800	\$5,087.22
29	Farm	100	912	\$787.35
30,31	County General	100	913	\$113,246.81
*****County General Expenditures*****				\$471,116.90
32,33	County Highway Fund	202	311	\$60,268.19
34	Motor Fuel Tax Fund	203	311	\$182,556.36
35	Township Road Fuel Tax	204	311	\$403,544.27
36	Bridge Fund	205	311	\$215,392.19
37	Matching Tax Fund	206	311	\$6,790.70
38,39	Veterans Assistance	208	422	\$8,573.33
40,41	Animal Control	211	411	\$7,255.51
42	P.D.D.	221	413	\$292,332.00
43	Health Internal Service	249	914	\$38,886.24
44	Solid Waste	254	112	\$6,850.00
*****Special Fund Total*****				\$1,222,448.79
*****TOTAL EXPENDITURES*****				\$1,693,565.69

Expenditure Report:

To: The Tazewell County Board

Fund 100

Department: 111

June, 2016

The Tazewell County Auditor, Vicki Grashoff reports that the following claims have been audited and recommends that the same be allowed: and that orders be issued to the several claimants for the indicated amounts to be paid from the appropriate fund:

Emp No:	Claimant	Nature of Claim	Amount	Account:
63	Connett, Monica	Spec Per Diem	\$120.00	511-080
62	Crawford, K. Russell	Spec Per Diem	\$360.00	511-080
26	Donahue, James	Spec Per Diem	\$180.00	511-080
37	Graff, Nick	Spec Per Diem	\$0.00	511-080
68	Grimm, Brett	Spec Per Diem	\$180.00	511-080
36	Harris, Michael	Spec Per Diem	\$300.00	511-080
6	Hillegonds, Terry C.	Spec Per Diem	\$0.00	511-080
72	Holford, Mary Jo	Spec Per Diem	\$0.00	511-080
20	Imig, Carroll	Spec Per Diem	\$120.00	511-080
66	Meisinger, Darrell	Spec Per Diem	\$300.00	511-080
75	Menold, Greg	Spec Per Diem	\$60.00	511-080
71	Mingus, Seth	Spec Per Diem	\$0.00	511-080
61	Neuhauser, Tim	Spec Per Diem	\$0.00	511-080
13	Proehl, Nancy	Spec Per Diem	\$60.00	511-080
38	Redlingshafer, John	Spec Per Diem	\$0.00	511-080
34	Rinehart, Andrew	Spec Per Diem	\$60.00	511-080
74	Sciortino, Gary	Spec Per Diem	\$0.00	500-080
16	Sinn, Greg	Spec Per Diem	\$180.00	511-080
54	Sundell, Sue	Spec Per Diem	\$120.00	511-080
50	Vanderheydt, Jerry	Spec Per Diem	\$180.00	511-080
42	Wolfe, Joe	Spec Per Diem	\$0.00	511-080
	Auditor's Total:		\$2,220.00	

Expenditure Report:

2

To: The Tazewell County Board

Fund 100

Department: 111

June, 2016

The Tazewell County Auditor, Vicki Grashoff reports that the following claims have been audited and recommends that the same be allowed: and that orders be issued to the several claimants for the indicated amounts to be paid from the appropriate fund:

Emp No:	Claimant	Nature of Claim	Amount	Account:
63	Connett, Monica	Salary	\$200.00	511-090
62	Crawford, K. Russell	Salary	\$200.00	511-090
26	Donahue, James	Salary	\$200.00	511-090
37	Graff, Nick	Salary	\$200.00	511-090
68	Grimm, Brett	Salary	\$200.00	511-090
36	Harris, Michael	Salary	\$200.00	511-090
6	Hillegonds, Terry C.	Salary	\$200.00	511-090
72	Holford, Mary Jo	Salary	\$200.00	511-090
20	Imig, Carroll	Salary	\$200.00	511-090
66	Meisinger, Darrell	Salary	\$200.00	511-090
75	Menold, Greg	Salary	\$200.00	511-090
71	Mingus, Seth	Salary	\$200.00	511-090
61	Neuhauser, Tim	Salary	\$200.00	511-090
13	Proehl, Nancy	Salary	\$200.00	511-090
38	Redlingshafer, John	Salary	\$200.00	511-090
34	Rinehart, Andrew	Salary	\$200.00	511-090
74	Sciortino, Gary	Salary	\$200.00	511-090
16	Sinn, Greg	Salary	\$200.00	511-090
54	Sundell, Sue	Salary	\$200.00	511-090
50	Vanderheydt, Jerry	Salary	\$200.00	511-090
42	Wolfe, Joe	Salary	\$200.00	511-090
	Auditor's Total:		\$4,200.00	

TAZEWELL COUNTY
 Claims Docket
 Expenditure Accounts

Comty COUNTY BOARD 100-111

Vend-No	Vend-Name		Invoice-Numb	Expense-Amount
100-111-522-140		DUES & SUBSCRIPTIONS		
104471	VISA*	ICMA MEMBERSHIP 100-111	4202-0716	998.00
104471	VISA*	ILCMA MEMBERSHIP 100-111	4202-0716A	283.75
100-111-533-152		BOARD CHAIRMAN TRAVEL		
42	ZIMMERMAN*J DAVID	JUNE MILEAGE 100-111	42-0716	442.26
100-111-533-300		MILEAGE		
26	CRAWFORD*K RUSSELL	MILEAGE 100-111	26-0716	105.30
31	IMIG*CARROLL	JUNE MILEAGE 100-111	31-0716	69.12
39	SINN*GREG	JUNE MILEAGE 100-111	39-0716	49.68
296	CONNETT*MONICA	JUNE MILEAGE 100-111	296-0716	18.90
4125	GRAFF*NICK	MAY MILEAGE 100-111	4125-0716A	99.36
4125	GRAFF*NICK	JUNE MILEAGE 100-111	4125-0716B	159.84
5716	HARRIS*MICHAEL	MILEAGE 100-111	5716-0716	102.60
67546	PROEHL*NANCY M	MILEAGE 100-111	67546-0716	66.42
69947	SCIORTINO*GARY L	MILEAGE 100-111	69947-0716	8.10
74339	SUNDELL*SUE	MILEAGE 100-111	74339-0716	59.40
77953	MEISINGER*DARRELL G	MILEAGE 100-111	77953-0716	141.48
94450	DONAHUE*JAMES	JUNE MILEAGE 100-111	94450-0716	21.60
105515	MENOLD*GREG	JUNE MILEAGE 100-111	105515-0716	39.42
			TOTAL:	<u>2,665.23</u>

TAZEWELL COUNTY
Claims Docket
Expenditure Accounts

4

Comty CIRCUI T CLERK 100-121
Vend-No Vend-Name

			Invoice-Numb	Expense-Amount
100-121-522-030	BOOKS & RECORDS			
43	THOMSON REUTERS-WEST*	BOOKS 100-121	834170684	427.65
100-121-533-300	MILEAGE			
75298	HOBSON*LINCOLN C	MILEAGE 100-121	75298-0701	70.20
78244	YOUNG*JULIE A	ZONE MEETING 100-121	78244-0716	100.33
			TOTAL:	<u>598.18</u>

TAZEWELL COUNTY
 Claims Docket
 Expenditure Accounts

Comty STATES ATTORNEY 100-124

Vend-No	Vend-Name		Invoice-Numb	Expense-Amount
100-124-522-030 BOOKS & RECORDS				
43	THOMSON REUTERS-WEST*	5/16 WESTLAW 100-124	834096162	652.08
43	THOMSON REUTERS-WEST*	LAW BOOKS 100-124	834175007	138.49
43	THOMSON REUTERS-WEST*	6/16 WESTLAW 100-124	834264694	652.08
730	MATTHEW BENDER & CO INC*	TRAFFIC CODE 100-124	83153322	66.08
100-124-533-050 LEGAL SERVICES				
14734	QUINN JOHNSTON HENDERSON PRETORIUS	SHERIFF 100-124	142856	7,371.50
71674	HUSCH BLACKWELL LLP*	SHERIFF 100-124	2331912	775.00
71674	HUSCH BLACKWELL LLP*	SHERIFF 100-124	2338716	3,286.00
100-124-533-140 COURT REPORTING FEES				
2149	SHANE*JULIA	5/19/16 GRAND JURY 100-124	051916	495.00
2149	SHANE*JULIA	TRANSCRIPT 100-124	15JA24-25	201.00
65043	MASON*CRYSTAL K	6/2/16 GRAND JURY 100-124	060216	496.00
65043	MASON*CRYSTAL K	6/16/16 GRAND JURY 100-124	061616	463.00
70750	WINN CRS*LORI	5/5/16 GRAND JURY 100-124	050516	579.50
70750	WINN CRS*LORI	6/30/16 GRAND JURY 100-124	063016	297.50
100-124-533-170 WITNESS FEES				
106745	WOOD COUNTY SHERIFF'S DEPT*	SUMMONS 100-124	16TR4599	65.00
100-124-533-400 LEGAL NOTICES				
146	PEORIA JOURNAL STAR*	16-JA-47 100-124	IN1176583	52.26
146	PEORIA JOURNAL STAR*	14-JA-68 100-124	IN1178552	229.32
146	PEORIA JOURNAL STAR*	16-JA-23 100-124	IN1178820	53.04
146	PEORIA JOURNAL STAR*	16-JA-71 100-124	IN1183081	53.04
100-124-533-900 TRAVEL				
70738	VISA*	PARKING, FUEL S/A 100-124	9907-0716	67.60
70738	VISA*	LODGING S/A CONF 100-124	9907-0716A	420.30
70738	VISA*	LODGING S/A CONF 100-124	9907-0716B	420.30
TOTAL:				16,834.09

TAZEWELL COUNTY
Claims Docket
Expenditure Accounts

Comty JURY COMMISSION 100-125
Vend-No Vend-Name

Invoice-Numb Expense-Amount

100-125-533-350	JURORS PARKING		
334	CITY OF PEKIN*	JURORS PARKING 100-124	9912696
			24.00
		TOTAL:	<u>24.00</u>

TAZEWELL COUNTY
Claims Docket
Expenditure Accounts

2

Comty AUDITOR 100-151
Vend-No Vend-Name

Invoice-Numb Expense-Amount

100-151-522-010	OFFICE SUPPLIES		
734	QUILL CORPORATION*	SUPPLIES 100-151	6754433 4.73
734	QUILL CORPORATION*	SUPPLIES 100-151	6755456 66.00
		TOTAL:	<u>70.73</u>

Claims Docket
 Expenditure Accounts

Comty COUNTY CLERK/RECORDER 100-152

Vend-No	Vend-Name		Invoice-Numb	Expense-Amount
100-152-522-010		OFFICE SUPPLIES		
108	PEKIN DAILY TIMES*	PUBLISH RESOLUTION 100-152	141048	165.20
18465	STAPLES BUSINESS ADVANTAGE*	NOTARY STAMP KENDRA 100-152	3306581123	29.99
100-152-533-010		COMPUTER SERVICE		
82215	LIBERTY SYSTEMS LLC*	SEMI AN VEMACS SUPRT 100-152	3564A	22,245.00
100-152-533-410		PRINTING		
150	MIDLAND PAPER*	PAPER SUPPLIES 100-152	IN00407784	995.50
150	MIDLAND PAPER*	PAPER SUPPLIES 100-152	IN00410599	64.55
150	MIDLAND PAPER*	PAPER SUPPLIES 100-152	IN00410645	511.50
150	MIDLAND PAPER*	PAPER SUPPLIES 100-152	IN00412575	610.00
90611	DIGITAL COPY SYSTEMS LLC*	RISO INK 100-152	ARIN056857	416.30
TOTAL:				25,038.04

TAZEWELL COUNTY
Claims Docket
Expenditure Accounts

9

Comty TREASURER 100-155
Vend-No Vend-Name

Invoice-Numb Expense-Amount

100-155-533-710	OFFICE EQUIPMENT MAINTENANCE			
72873	NEOPOST USA INC*	8/6-9/5 METER RENTAL 100-155	54047211	75.00
80330	WALZ LABEL AND MAILING*	SUPPLIES 100-155	1618A	400.95
80330	WALZ LABEL AND MAILING*	MOVE MAIL MACHN 3 FLR 100-155	9887A	400.00
			TOTAL:	<u>875.95</u>

TAZEWELL COUNTY
Claims Docket
Expenditure Accounts

10

Comty ASSESSMENTS 100-157
Vend-No Vend-Name

Invoice-Numb Expense-Amount

100-157-533-300
87691 TWIST*GARY

MILEAGE

MEETINGS MILEAGE 100-157

87691-0716

38.88

TOTAL:

38.88

TAZEWELL COUNTY
Claims Docket
Expenditure Accounts

Comty COMMUNITY DEVELOPMENT 100-161

Vend-No	Vend-Name		Invoice-Numb	Expense-Amount
100-161-522-012		TECHNICAL SUPPLIES		
734	QUILL CORPORATION*	PERMIT LABELS 100-161	7055744	58.45
734	QUILL CORPORATION*	EXPANDING FILE FOLDERS100-161	7067999	101.67
100-161-522-100		GASOLINE		
17631	TAZEWELL COUNTY HIGHWAY*	JUNE FUEL 100-161	81285	158.27
100-161-533-055		TRI CO REGIONAL PLANNING COM		
1223	TRI-COUNTY REGIONAL PLANNING COMM*	QRTL Y CONTRACT 100-161	023255	2,500.00
100-161-533-060		APPEAL BOARD		
10779	VAUGHN*DONALD W	JULY MILEAGE 100-161	10779-0716	19.44
19536	ZIMMERMAN*KENNETH L	JULY MILEAGE 100-161	19536-0716	17.28
66724	WEBB*JOHN P	JULY MILEAGE 100-161	66724-0716	7.56
70579	LESSEN*DUANE	JULY MILEAGE 100-161	70579-0716	19.44
82736	NAUMAN CSR RMR*ARLENE H	JUNE ZBA TRANSCRIPT 100-161	82736-0716	233.00
88417	LINSLEY*CHERYL A	JULY MILEAGE 100-161	88417-0716	19.44
100-161-533-400		LEGAL NOTICES		
108	PEKIN DAILY TIMES*	JULY LEGAL NOTICE 100-161	140591	216.00
108	PEKIN DAILY TIMES*	JULY LEGAL NOTICE 100-161	140727	135.00
1251	COURIER NEWSPAPERS*	JULY LEGAL NOTICE 100-161	1639	176.09
100-161-533-720		NPDES		
80167	ILLINOIS EPA*	2017 ANNUAL NPDES 100-161	ILR400271A-0716	1,000.00
100-161-533-980		BUILDING CODE INSPECTIONS		
12457	GRIFFIN*TONY H	JUNE BLD CODE INSPT 100-161	TC201606	250.00
76920	YOUNG*RICHARD R	JUNE BLD CODE INSPT 100-161	24	225.00
103312	PRATHER*BOB	JUNE BLD CODE INSPT 100-161	33	1,350.00
TOTAL:				6,486.64

TAZEWELL COUNTY
Claims Docket
Expenditure Accounts

13

Comty BUILDING MAINT 100-181

Vend-No	Vend-Name		Invoice-Numb	Expense-Amount
100-181-522-080 CLEANING SERVICE SUPPLIES				
5	ATLAS SUPPLY COMPANY*	CLEANING SUPPLIES 100-181	200962	1,350.90
5	ATLAS SUPPLY COMPANY*	CLEANING SUPPLIES 100-181	200983	79.90
5	ATLAS SUPPLY COMPANY*	CLEANING SUPPLIES 100-181	201077	21.95
5	ATLAS SUPPLY COMPANY*	CLEANING SUPPLIES 100-181	201080	39.90
5	ATLAS SUPPLY COMPANY*	CLEANING SUPPLIES 100-181	201114	39.95
100-181-533-030 JANITORIAL SERVICE				
74	TCRC INC*	CLEAN MCK, TAZ, EMA 100-181	016731	2,346.76
101422	VONACHEN SERVICES INC*	JUNE COURTHOUSE 100-181	39080	3,100.00
101422	VONACHEN SERVICES INC*	JUNE OPO 100-181	39081	1,400.00
101422	VONACHEN SERVICES INC*	JUNE FLOORS 100-181	39083	1,500.00
101422	VONACHEN SERVICES INC*	JUNE ARCADE 100-181	39084	600.00
100-181-533-200 TELEPHONE				
102	AT&T*	SHERIFF 100-181	6946317-0716	81.95
102	AT&T*	EMA 100-181	Z125457-0716	291.84
102	AT&T*	EMA 100-181	Z990747-0716	142.65
169	AT&T*	EMA 100-181	9252271-0716	51.66
222	FRONTIER*	DARE/EMA 100-181	3470930-0716	41.46
222	FRONTIER*	DARE/EMA 100-181	4772787-0716	69.80
222	FRONTIER*	SUBSTATION 100-181	7451307-0716	44.40
222	FRONTIER*	EMA FAX 100-181	9252271-0716	77.00
222	FRONTIER*	EMA 100-181	9253631-0716	44.85
222	FRONTIER*	SHERIFF 100-181	9254107-0716	98.22
5411	CENTURYLINK*	SHERIFF PRIVATE LINE 100-181	304070156-0716	49.57
100-181-533-202 CELLULAR & PAGER SERVICE				
7311	VERIZON WIRELESS*	EMA SHOCK 100-181	9767816151	38.01
100-181-533-351 PARKING LOT EXPENSES				
2966	NATIONAL RENTAL OF PEKIN INC*	COMPACTOR RENTAL 100-181	518	44.00
100-181-533-600 FUEL				
17631	TAZEWELL COUNTY HIGHWAY*	JUNE FUEL MAINT 100-181	81286	38.23
100-181-533-620 ELECTRIC & GAS				
7	AMEREN ILLINOIS*	15 S CAPITOL ST 100-181	1030794006-0716	443.20
7	AMEREN ILLINOIS*	15 S CAPITOL ST 100-181	1329512003-0716	94.79
7	AMEREN ILLINOIS*	15 S CAPITOL ST 100-181	1606759006-0716	96.05

TAZEWELL COUNTY
 Claims Docket
 Expenditure Accounts

Comty BUILDING MAINT 100-181

Vend-No	Vend-Name		Invoice-Numb	Expense-Amount
7	AMEREN ILLINOIS*	19 S CAPITOL ST 100-181	2598576014-0716	134.87
7	AMEREN ILLINOIS*	15 S CAPITOL ST 100-181	3488850005-0716	85.78
7	AMEREN ILLINOIS*	9 S CAPITOL ST 100-181	3518116027-0716	289.12
7	AMEREN ILLINOIS*	15 S CAPITOL ST 100-181	3735086014-0716	98.03
7	AMEREN ILLINOIS*	11 S 4TH ST 100-181	4109289052-0716	2,164.46
7	AMEREN ILLINOIS*	11 S CAPITOL ST 100-181	6246615000-0716	183.57
7	AMEREN ILLINOIS*	416 COURT ST 100-181	7027064571-0716	79.18
7	AMEREN ILLINOIS*	17 S CAPITOL ST 100-181	7634524015-0716	39.48
7	AMEREN ILLINOIS*	15 S CAPITOL ST 100-181	8352035006-0716	77.60
7	AMEREN ILLINOIS*	15 S CAPITOL UNIT B 100-181	8984208007-0716	118.28
7	AMEREN ILLINOIS*	416 COURT ST 100-181	9337035532-0716	342.01
7	AMEREN ILLINOIS*	15 S CAPITOL ST 100-181	9551284000-0716	66.83
7	AMEREN ILLINOIS*	360 COURT ST 100-181	9569812254-0716	745.48
84567	NOBLE AMERICAS ENERGY SOLUTIONS*	ACCT# 192203 100-181	161730005833312	7,289.12
100-181-533-630 WATER				
219	ILLINOIS AMERICAN WATER COMPANY*	21302 IL RT 9 100-181	1081601-0716	18.81
219	ILLINOIS AMERICAN WATER COMPANY*	21304 IL RT 9 RANGE 100-181	1081632-0716	20.99
219	ILLINOIS AMERICAN WATER COMPANY*	334 ELIZABETH ST 100-181	1173463-0716	69.97
219	ILLINOIS AMERICAN WATER COMPANY*	334 ELIZABETH ST 100-181	2281091-0716	147.52
219	ILLINOIS AMERICAN WATER COMPANY*	360 COURT ST 100-181	2281718-0716	278.87
219	ILLINOIS AMERICAN WATER COMPANY*	11 S 4TH ST 100-181	2281787-0716	190.30
219	ILLINOIS AMERICAN WATER COMPANY*	414-418 COURT ST 100-181	2282148-0716	44.58
219	ILLINOIS AMERICAN WATER COMPANY*	9 S CAPITOL ST 100-181	3844600-0716	73.58
75820	FIVE STAR WATER*	GROUP WATER BILL 100-181	92429-0716	288.75
99809	CITY OF PEKIN*	334 ELIZABETH ST 100-181	010021000-0716	75.42
99809	CITY OF PEKIN*	360 COURT ST 100-181	010030000-0716	253.97
99809	CITY OF PEKIN*	11 S 4TH ST 100-181	010031000-0716	55.01
99809	CITY OF PEKIN*	414-418 COURT ST 100-181	010036000-0716	29.51
99809	CITY OF PEKIN*	9 S CAPITOL ST 100-181	021994000-0716	55.01
100-181-533-640 PEST CONTROL				
9	MARKLEY'S PEST ELIMINATION SVCS IN	MCKENZIE 100-181	261944	75.00
9	MARKLEY'S PEST ELIMINATION SVCS IN	EMA 100-181	262040	30.00
9	MARKLEY'S PEST ELIMINATION SVCS IN	OLD POST OFFICE 100-181	262117	45.00
90612	AMERICAN PEST CONTROL INC*	ARCADE BLD 100-181	1008020-0716	35.00
100-181-533-660 GARBAGE COLLECTION				
66418	X WASTE INC*	GUN RANGE 100-181	295155	19.57
66418	X WASTE INC*	MCKENZIE BLD 100-181	295156	183.34
66418	X WASTE INC*	OPO 100-181	295157	79.72

TAZEWELL COUNTY
Claims Docket
Expenditure Accounts

Comty BUILDING MAINT 100-181

Vend-No	Vend-Name		Invoice-Numb	Expense-Amount
66418	X WASTE INC*	TAZEWELL BLD 100-181	295158	41.20
66418	X WASTE INC*	EMA BLD 100-181	295159	41.20
66418	X WASTE INC*	ARCADE BLD 100-181	295160	106.00
100-181-533-720		BUILDING MAINTENANCE		
80	MENARDS*	LIGHT BULB CAC 100-181	41494	79.46
80	MENARDS*	LIGHT FIXTURE 100-181	43688	31.35
80	MENARDS*	DEHUMIDIFIER TAZ BLD 100-181	47940	199.99
80	MENARDS*	PAINT TAPE 100-181	48167	20.38
80	MENARDS*	TRIM 100-181	48529	175.59
275	NIEMANN FOODS INC*	FUSES 100-181	15087/3	55.96
275	NIEMANN FOODS INC*	KEYS 100-181	15132/3	11.94
8961	SHERWIN-WILLIAMS*	PAINT AND BLIND 100-181	7239-1	219.45
11161	STEVE GEBERIN WINDOW CLEANING*	MCKENZIE BLD 100-181	2277-50A	47.00
11161	STEVE GEBERIN WINDOW CLEANING*	ARCADE BLD 100-181	2277-50B	45.00
104473	CONNOR CO*	TOILET 100-181	S7135410.001	199.76
104474	HABEGGER CORP*THE	THERMOSTAT CRTHS 100-181	16452200	109.34
104474	HABEGGER CORP*THE	FAN COIL SWITCHES 100-181	16489300	212.64
104474	HABEGGER CORP*THE	FAN COIL SWITCHES 100-181	16489301	443.00
104474	HABEGGER CORP*THE	FAN COIL BELTS 100-181	16489302	92.00
100-181-533-731		MECHANICAL EQUIP. MAINTENANCE		
18	RUYLE MECHANICAL SERVICES INC*	A/C RPR 100-181	127787	978.87
18	RUYLE MECHANICAL SERVICES INC*	RPR AT OPO 100-181	127992	430.24
2588	ALTORFER INC*	GENERATOR RPR MCK 100-181	WO430028778	1,540.09
4486	SCHWARTZ ELECTRIC & SIGN CO*	ELECT RPR MCK 100-181	9862	380.00
104473	CONNOR CO*	TOILET 100-181	S7153318.001	203.07
100-181-533-733		ELEVATOR MAINTENANCE		
77474	IL OFFICE OF THE STATE FIRE MARSHA CONVEYANCE CERT OPO 100-181		5125075817	125.00
100-181-533-770		GROUNDS MAINTENANCE		
80	MENARDS*	EDGING 100-181	46552	37.96
80167	ILLINOIS EPA*	7/1-6/30/17 ANNUAL FEE 100-181	IL0038024-0716	500.00
100-181-544-100		CAPITAL PROJECTS		
104473	CONNOR CO*	PIPE FITTINGS FAN COIL 100-181	S7147553.001	322.08
100-181-544-200		BLDG CONST. & REMODELING		
1138	HENRICKSEN & COMPANY INC*	FURNITURE TREASURER 100-181	594350	530.64
61080	TOPLESS TREE SERVICE, INC*	STUMP CLEAN UP 100-181	2016-181	514.00

TOTAL: 33,703.98

Claims Docket
Expenditure Accounts

A20300 SRH
07/13/2016 11:06:08

16

Comty BUILDING MAINT 100-181
Vend-No Vend-Name

100-181-533-200	TELEPHONE	
5411 CENTURYLINK	MO SVC 100-181	4,851.96 CHECK# 5810 6/24/16
68782 GREATAMERICA FINANCIAL SVC	MO SVC 100-181	4,340.67 CHECK# 5821 6/30/16
92210 HEART TECHNOLOGIES INC	MO SVC 100-181	99.29 CHECK# 5822 6/30/16
100-181-533-202	CELLULAR & PAGER SERVICE	
7311 VERIZON WIRELESS	MO SVC 100-181	6,030.40 CHECK# 5830 7/8/16
100-181-544-200	BLD CONST & REMODELING	
17 GRIMM ELECTRIC INC	TCHD GENERATOR INSTL 100-181	10,897.00 CHECK# 5816 6/24/16
101608 CUMMINS CROSSPOINT LLC	TCHD GENERATOR 100-181	4,533.11 CHECK# 5805 6/17/16

MANUAL TOTAL: 30,752.43

GRAND TOTAL: 64,456.41

Claims Docket
Expenditure Accounts

Comty JUSTICE CENTER 100-182

Vend-No	Vend-Name		Invoice-Numb	Expense-Amount
100-182-522-080		CLEANING SERVICE SUPPLIES		
5	ATLAS SUPPLY COMPANY*	CLEANING SUPPLIES 100-182	200989	2,407.90
80	MENARDS*	CLEANING SUPPLIES 100-182	47361	45.76
80	MENARDS*	CLEANING SUPPLIES 100-182	47760	15.00
104365	ECOLAB*	CLEANING SUPPLIES 100-182	2269051	1,382.50
100-182-522-410		LAMPS		
8295	H & H INDUSTRIES INC*	LIGHT BULBS 100-182	752775	792.00
100-182-522-710		SALT		
106743	CAZENOVIA SALT INC*	SALT 100-182	17592	324.87
100-182-533-030		JANITORIAL SERVICE		
101422	VONACHEN SERVICES INC*	JUNE JUSTICE CENTER 100-182	39082	4,200.00
100-182-533-620		ELECTRIC/GAS		
7	AMEREN ILLINOIS*	101 S CAPITOL ST 100-182	6141434333-0716	7,116.67
84567	NOBLE AMERICAS ENERGY SOLUTIONS*	ACCT# 192203 100-182	192203-0716	10,942.88
100-182-533-630		WATER		
76	PURITAN SPRINGS WATER*	WATER FOR MAINT 100-182	802503660	8.15
219	ILLINOIS AMERICAN WATER COMPANY*	101 S CAPITOL ST 100-182	392933-0716	1,074.92
219	ILLINOIS AMERICAN WATER COMPANY*	101 S CAPITOL ST 100-182	821424-0716	69.97
99809	CITY OF PEKIN*	101 S CAPITOL ST 100-182	022261000-0716	2,457.75
100-182-533-640		PEST CONTROL		
9	MARKLEY'S PEST ELIMINATION SVCS IN	JUSTICE CENTER 100-182	261939	120.00
100-182-533-660		GARBAGE COLLECTION		
67	WASTE MANAGEMENT*	JUSTICE CENTER 100-182	2738640-2070-9	526.04
100-182-533-720		BUILDING MAINTENANCE		
80	MENARDS*	RPR PART TOILET 100-182	44133	224.17
80	MENARDS*	EXTENSION CORD 100-182	47759	36.85
734	QUILL CORPORATION*	MAINT SUPPLIES 100-182	6978334	167.88
734	QUILL CORPORATION*	MAINT SUPPLIES 100-182	6992112	44.97
734	QUILL CORPORATION*	MAINT SUPPLIES 100-182	7014479	34.95
734	QUILL CORPORATION*	MAINT SUPPLIES 100-182	7088209	81.99
8961	SHERWIN-WILLIAMS*	PAINT 100-182	6822-5	395.90
8961	SHERWIN-WILLIAMS*	PAINT 100-182	6975-1	1,021.69

TAZEWELL COUNTY
 Claims Docket
 Expenditure Accounts

Comty JUSTICE CENTER 100-182

Vend-No	Vend-Name		Invoice-Numb	Expense-Amount
8961	SHERWIN-WILLIAMS*	PAINT 100-182	6986-8	41.04
8961	SHERWIN-WILLIAMS*	PAINT 100-182	7034-6	502.65
8961	SHERWIN-WILLIAMS*	PAINT 100-182	7091-6	539.85
8961	SHERWIN-WILLIAMS*	PAINT 100-182	7199-7	552.74
8961	SHERWIN-WILLIAMS*	PAINT 100-182	7226-8	150.46
8961	SHERWIN-WILLIAMS*	PAINT 100-182	7238-3	1,126.60
11161	STEVE GEBERIN WINDOW CLEANING*	JUSTICE CENTER 100-182	2277-50	103.00
11451	ULINE*	SCALE FOR LAUNDRY 100-182	78205002	1,135.66
82673	MAHONEY ENVIRONMENTAL*	OUTSIDE TRAP SVC JC 100-182	0013374708	172.00
104470	VISA*	MEDICAL PRODUCTS 100-182	4947-0716	310.27
104470	VISA*	SHOWER CURTAINS 100-182	4947-0716A	385.87
104470	VISA*	SHOWER CURTAINS 100-182	4947-0716B	2,216.47
106622	MSDSONLINE INC*	MSDS CONTRACT 100-182	142732	3,875.20
100-182-533-731 MECHANICAL EQUIP. MAINT				
18	RUYLE MECHANICAL SERVICES INC*	REPAIRS 100-182	127700	1,371.65
100-182-533-770 GROUNDS MAINTENANCE				
3396	MCKEOWN*CHARLES R	MO ROUND UP 100-182	657404	85.00
3396	MCKEOWN*CHARLES R	TREE&SHRUB TRIMMING 100-182	658537	480.00
3396	MCKEOWN*CHARLES R	FERTILIZER/BROADLEAF 100-182	661182	42.00
100-182-544-100 CAPITAL PROJECTS				
105658	MID-ILLINOIS COMPANIES*	RPR IN KITCHEN 100-182	4921	9,260.00
TOTAL:				55,843.27

TAZEWELL COUNTY
 Claims Docket
 Expenditure Accounts

A

Comty SHERIFF 100-211
 Vend-No Vend-Name

Invoice-Numb Expense-Amount

100-211-522-010		OFFICE SUPPLIES			
734	QUILL CORPORATION*	SUPPLIES 100-211	6848899		72.14
734	QUILL CORPORATION*	DESK PAD 100-211	6885684		28.16
734	QUILL CORPORATION*	DESK PAD 100-211	6910020		27.89
734	QUILL CORPORATION*	HP PRINTER 100-211	6994271		249.99
734	QUILL CORPORATION*	SUPPLIES 100-211	7031506		69.30
734	QUILL CORPORATION*	PRINTER CIVIL 100-211	7068912		249.99
1138	HENRICKSEN & COMPANY INC*	CABINET 100-211	593538		508.50
90609	VISA*	TV 100-211	1011-0716		454.99
100-211-522-011		FIELD SUPPLIES			
240	SHERIFF'S PETTY CASH*	WATER CYCLE CLASS 100-211	240-0716		11.96
240	SHERIFF'S PETTY CASH*	WATER CYCLE CLASS 100-211	240-0716A		27.94
240	SHERIFF'S PETTY CASH*	WATER CYCLE CLASS 100-211	240-0716B		11.96
240	SHERIFF'S PETTY CASH*	WATER CYCLE TEST 100-211	240-0716C		11.96
240	SHERIFF'S PETTY CASH*	WATER CYCLE TEST 100-211	240-0716D		5.98
90246	PVP COMMUNICATIONS*	2 WIRELESS MICS 100-211	120695		1,209.83
90609	VISA*	TOLL CHARGES 100-211	1011-0716A		42.30
104469	VISA*	CAMERA, SECURITY BOX 100-211	4988-0716		151.18
104469	VISA*	CAMERAS, SECURITY BOX 100-211	4988-0716A		269.98
106772	POINT EMBLEMS*	CHALLENGE COINS 100-211	4304		1,690.00
100-211-522-050		MEDICAL SUPPLIES			
238	PEKIN PRESCRIPTION LAB INC*	MAY 16 INMT DRUGS 100-211	238-0716		11.72
238	PEKIN PRESCRIPTION LAB INC*	JUN 16 INMT DRUGS 100-211	238-0716A		1,746.49
6916	BIOTECH XRAY INC*	JUNE INMT XRAY 100-211	1581063016		1,050.00
68793	MOORE MEDICAL LLC*	MEDICAL SUPPLIES 100-211	83042970I		66.88
68793	MOORE MEDICAL LLC*	MEDICAL SUPPLIES 100-211	83045604I		106.33
68793	MOORE MEDICAL LLC*	MEDICAL SUPPLIES 100-211	83046499I		34.05
104303	ZAAYENGA DDS*MARK D	INMT DENTAL CARE 100-211	8089		442.00
104303	ZAAYENGA DDS*MARK D	JUL 16 INMT DENTAL 100-211	8102		792.00
100-211-522-080		CRIME PREVENTION			
97326	ILLINOIS JUVENILE OFFICER'S ASSOC*	CONF BROCK, SHLBRGR 100-211	061216		300.00
100-211-522-100		GASOLINE & OIL			
17631	TAZEWELL COUNTY HIGHWAY*	JUNE 16 FUEL SHERIFF 100-211	81279		7,119.90
17631	TAZEWELL COUNTY HIGHWAY*	JUNE 16 FUEL S/A 100-211	81284		61.88
99365	VISA*	JUN 16 SQUAD FUEL 100-211	0475-0716		133.19
105829	VISA*	JUN 16 SQUAD FUEL 100-211	5003-0716		26.43

TAZEWELL COUNTY
 Claims Docket
 Expenditure Accounts

Comty SHERIFF 100-211
 Vend-No Vend-Name

Vend-No	Vend-Name	Invoice-Numb	Expense-Amount
100-211-522-110 UNIFORMS & CLOTHING			
51	RILEY*LINDA	UNIFORMS 100-211	
		2973/3022	1,956.06
51	RILEY*LINDA	RPLC PANTS,SAP POCKET 100-211	3121 139.99
51	RILEY*LINDA	2 ARMOR VESTS 100-211	3139 750.00
2184	RAY O'HERRON CO INC*	BULLET PROOF VESTS 100-211	1635832-IN 8,139.90
81983	KAESER & BLAIR INC*	200 PATCHES 100-211	60607311 542.62
100-211-533-020 K-9 EXPENSES			
275	NIEMANN FOODS INC*	DOG FOOD 100-211	1669723 83.96
2052	WHITNEY VETERINARY HOSPITAL P C*	KEES CARE 100-211	169357 226.50
100-211-533-050 HEALTH PROFESSIONALS, LTD			
3786	CORRECTIONAL HEALTHCARE COMPANIES	AUG INMT MNTL HLTH 100-211	CCS-9111 2,812.24
3786	CORRECTIONAL HEALTHCARE COMPANIES	AUG INMT MNTL HLTH 100-211	CCS-9112 23,377.41
3786	CORRECTIONAL HEALTHCARE COMPANIES	OCT-DEC RCNCIL 100-211	CCS1721 1,370.33
3786	CORRECTIONAL HEALTHCARE COMPANIES	BAL FROM JAN 16 INV 100-211	CCS2133 2,000.00
3786	CORRECTIONAL HEALTHCARE COMPANIES	MAY 16 INMT MNTL HLTH 100-211	CCS3753 2,812.24
100-211-533-060 PRISONERS FOOD			
74027	A'VIANDS LLC*	SWTNR,PLATES,CUPS 100-211	INV19-8644 113.07
74027	A'VIANDS LLC*	5/28-6/3 INMT MEALS 100-211	INV19-8645 4,365.63
74027	A'VIANDS LLC*	6/4-6/10 INMT MEALS 100-211	INV19-8956 4,496.22
74027	A'VIANDS LLC*	6/11-6/17 INMT MEALS 100-211	INV19-9048 4,390.00
74027	A'VIANDS LLC*	6/18-6/24 INMT MEALS 100-211	INV19-9140 4,317.95
74027	A'VIANDS LLC*	SUGAR & FORKS 100-211	INV19-9237 82.55
74027	A'VIANDS LLC*	6/25-7/1 INMT MEALS 100-211	INV19-9238 4,200.77
100-211-533-700 VEHICLE MAINTENANCE			
230	MOYER ELECTRONICS INC*	2 MICS 100-211	245858 259.90
230	MOYER ELECTRONICS INC*	RING TRMINL & KNOBS 100-211	245891 8.86
230	MOYER ELECTRONICS INC*	1 MIC 100-211	245892 129.95
240	SHERIFF'S PETTY CASH*	SQUAD WASH 100-211	240-0716E 7.00
316	VELDE FORD SALES INC*	DEDCT WARRANTY 100-211	FOCS350600 100.00
2594	TAZEWELL TOWING INC*	TOW DET SQUAD 100-211	188977 95.00
76991	RAISOR MOTOR CO*	13-11 BRAKES 100-211	40349 135.71
76991	RAISOR MOTOR CO*	15-3 TIRE RPR 100-211	40403 15.33
76991	RAISOR MOTOR CO*	13-10 MAINT/BTRTY 100-211	40428 453.28
76991	RAISOR MOTOR CO*	12-6 MAINT/BRK RTRS 100-211	40520 141.76
76991	RAISOR MOTOR CO*	14-5 MNT,BAL MAINT 100-211	40569 199.32
76991	RAISOR MOTOR CO*	13-6 BRAKES/TIRES 100-211	40575 497.88

TAZEWELL COUNTY
 Claims Docket
 Expenditure Accounts

Comty SHERIFF 100-211

Vend-No	Vend-Name		Invoice-Numb	Expense-Amount
76991	RAISOR MOTOR CO*	16-4 MAINT 100-211	40580	58.49
76991	RAISOR MOTOR CO*	13-5 RPR 100-211	40603	613.29
76991	RAISOR MOTOR CO*	15-11 MAINT 100-211	40622	53.44
76991	RAISOR MOTOR CO*	16-5 MAINT 100-211	40636	60.17
76991	RAISOR MOTOR CO*	10-8 MAINT 100-211	40642	59.42
76991	RAISOR MOTOR CO*	12-11 MAINT 100-211	40648	51.20
76991	RAISOR MOTOR CO*	14-11 MAINT 100-211	40653	39.55
79265	O'REILLY AUTO PARTS*	WIPER BLADES 100-211	1262-111068	30.58
79265	O'REILLY AUTO PARTS*	DEF BLUE 100-211	1262-118103	12.50
82320	WALTERS BROS HARLEY DAVIDSON*	CYCLE PARTS 100-211	841238	404.35
85053	E & S COMMUNICATONS INC*	SET UP NEW SQUAD 100-211	16-562	1,877.70
85053	E & S COMMUNICATONS INC*	LED RPLC 100-211	16-567	175.16
85053	E & S COMMUNICATONS INC*	RELAY 100-211	16-586	113.00
90239	FIRESTONE*	12 TIRES 100-211	173360	1,294.56
90239	FIRESTONE*	TIRES 100-211	173765	1,939.15
91311	LET IT SHINE LLC*	JUNE 16 SQUAD WASHES 100-211	1606-2046-01	165.00
103319	MAP AUTOMOTIVE OF PEORIA*	ROTOR ASSY,BRAKE PAD100-211	60-87655	357.84
104469	VISA*	BOAT EQUIP 100-211	4988-0716B	89.91
100-211-533-760		RADIO MAINTENANCE		
85053	E & S COMMUNICATONS INC*	FIX CARGO LIGHT15-11 100-211	16-608	170.00
85053	E & S COMMUNICATONS INC*	PWR ADPTR&MNT SQUAD 100-211	16-612	143.81
100-211-533-991		MEG UNIT		
231	MULTI-COUNTY NARCOTICS ENFORCEMENT 1ST HALF CNTRB 16/17 100-211		127673	5,441.19
TOTAL:				98,356.66

TAZEWELL COUNTY
 Claims Docket
 Expenditure Accounts

Comty E.M.A 100-213
 Vend-No Vend-Name

Vend-Name		Invoice-Num	Expense-Amount
100-213-522-100	GASOLINE		
17631	TAZEWELL COUNTY HIGHWAY*	JUNE EMA FUEL 100-213 81283	27.60
100-213-533-201	COMMUNICATIONS/DIRECT TV		
1265	RAGAN COMMUNICATIONS INC*	6/30-7/30 MO SMR SVC 100-213 16320	44.07
100-213-533-300	MILEAGE		
18504	COOK*DAWN M	JUNE MILEAGE 100-213 18504-0716C	74.52
100-213-533-360	EMERGENCY CALL		
18504	COOK*DAWN M	REIMB FOR MEETINGS 100-213 18504-0716	37.50
18504	COOK*DAWN M	REIMB FOR MEETINGS 100-213 18504-0716A	26.51
18504	COOK*DAWN M	REIMB IEMA CLASS 100-213 18504-0716B	74.25
100-213-533-620	GAS & ELECTRIC		
7	AMEREN ILLINOIS*	EMA 100-213 3468814495-0716	77.60
7	AMEREN ILLINOIS*	SHERIFF REAR UNIT 100-213 5064963774-0716	245.73
7	AMEREN ILLINOIS*	EMA 100-213 5918993212-0716	220.81
7	AMEREN ILLINOIS*	EMA 100-213 8964336175-0716	55.85
84567	NOBLE AMERICAS ENERGY SOLUTIONS*	ENERGY EMA 100-213 161820005883685	207.89
100-213-533-700	VEHICLE MAINTENANCE		
87061	COLLETT*BRYAN A	VEHICLE RPR 100-213 22409	490.35
100-213-544-001	MISC EQUIPMENT		
230	MOYER ELECTRONICS INC*	RADIO RPR 100-213 11848	10.95
TOTAL:			1,593.63

Comty COURT SECURITY 100-214

Vend-No	Vend-Name	Invoice-Numb	Expense-Amount
100-214-533-000	CONTRACTUAL SERVICE		
1265	RAGAN COMMUNICATIONS INC*	JUL 16 RADIO SVC CNTR 100-214 16322	1,395.55
97331	LEXIPOL LLC*	LAW ENFRV POLICY UPDT 100-214 17274	5,550.00
TOTAL:			<u>6,945.55</u>

TAZEWELL COUNTY
 Claims Docket
 Expenditure Accounts

Comty PROBATION UPGRADE 100-230

Vend-No	Vend-Name		Invoice-Numb	Expense-Amount
100-230-522-010 OFFICE SUPPLIES				
81	BRADFORD SYSTEMS CORPORATION*	FILE CONVERTORS 100-230	26362-1	112.39
18465	STAPLES BUSINESS ADVANTAGE*	OFFICE SUPPLIES 100-230	3305767397	38.17
100-230-522-100 GASOLINE/OIL				
17631	TAZEWELL COUNTY HIGHWAY*	6/16 FUEL 100-230	81282	121.50
100-230-533-000 CONTRACTUAL SERVICE				
105659	HANSON INDUSTRIAL-PEORIA INC*	WATER FILTERS 100-230	0603-22166	95.88
100-230-533-180 MEDICAL SERVICES				
333	BI INC*	6/16 ELECT MNTR SVC 100-230	967802	2,331.00
335	MARY DAVIS DETENTION HOME*	JV TRANSPORT 100-230	335-0716	62.00
10816	PEORIA COUNTY JUVENILE DETENTION*	JV PHYSICALS 100-230	10816-0716	100.00
15654	MCLEAN COUNTY JUVENILE DETENTION C	JV PHYSICAL 100-230	15654-0716	20.00
18044	JOHN R DAY & ASSOCIATES LTD*	EVAL 100-230	100335	690.00
18044	JOHN R DAY & ASSOCIATES LTD*	EVAL 100-230	100336	690.00
18465	STAPLES BUSINESS ADVANTAGE*	LATEX GLOVES LAB 100-230	3305556623	142.50
105181	SIEMENS HEALTHCARE DIAGNOSTICS*	DRUG TEST SUPPLIES 100-230	974269987	7,178.21
105181	SIEMENS HEALTHCARE DIAGNOSTICS*	DRUG TESTING EQUIP 100-230	974300135	225.64
100-230-533-220 T/PCCC				
1265	RAGAN COMMUNICATIONS INC*	7/16 PRTBL/MBL SVC 100-230	16319	469.36
100-230-533-300 P O MEALS/MILES				
81981	STUMP*JUSTIN	REIMB JV FOOD 100-230	81981-0716	5.61
95343	EMBRY*TOM	FUEL FOR TRANSPORT 100-230	95343-0716	24.49
100-230-533-700 VEHICLE MAINTENANCE				
228	RAY DENNISON CHEVROLET INC*	OIL CHANGE PROB 7 100-230	CTCS426773	40.08
228	RAY DENNISON CHEVROLET INC*	PROB 1 REPAIR 100-230	CTCS426909	131.29
228	RAY DENNISON CHEVROLET INC*	PROB 1 TIRE RPR 100-230	CTCS427236	25.00
228	RAY DENNISON CHEVROLET INC*	PROB 6 RPR SEAT 100-230	CVCS426272	153.52
228	RAY DENNISON CHEVROLET INC*	PROB 8 OIL CHANGE 100-230	CVCS426310	39.11
228	RAY DENNISON CHEVROLET INC*	OIL CHANGE/RPR PROB 3 100-230	CVCS426418	260.60
100-230-533-710 OFFICE EQUIP. MAINTENANCE				
2580	ALCOPRO INC*	PBT METER RPR 100-230	0194542-IN	97.01
100-230-533-910 TRAINING				

TAZEWELL COUNTY
 Claims Docket
 Expenditure Accounts

Comty PROBATION UPGRADE 100-230

Vend-No	Vend-Name		Invoice-Numb	Expense-Amount
1440	HORAN*JOHN M	MEALS APPA 100-230	1440-0716	276.50
2183	UNIVERSITY OF ILLINOIS*	RECIRT CNTRL TATICS 100-230	UPIN8272	105.00
12542	HOWE*JOE	MEALS APPA 100-230	12542-0716	276.50
100-230-533-979		CTR FOR PREVENTION OF ABUSE		
1218	CENTER FOR PREVENTION OF ABUSE*	6/16 DV PROGRAM COST 100-230	1218-0716	3,975.61
100-230-544-000		COMPUTER HARDWARE/SOFTWARE		
350	SOLUTION SPECIALTIES INC*	NTWRK MAINT/UPDATE 100-230	177113772910496	195.36
7311	VERIZON WIRELESS*	INTRNT TAB/LPTP 100-230	9767337508	117.54
106284	VENDOR SERVICES GROUP-LB*	8/16 GPS UNITS SVC 100-230	453800	139.93
100-230-544-002		OFFICER SAFETY EQUIPMENT		
95734	MILLER-BATTERIES PLUS*	RADIO BATTERIES 100-230	382-103202-01	251.96
			TOTAL:	18,391.76

TAZEWELL COUNTY
 Claims Docket
 Expenditure Accounts

Comty COURT SERVICES 100-231				Invoice-Numb	Expense-Amount
Vend-No	Vend-Name				
100-231-533-070	DETENTION				
10816	PEORIA COUNTY JUVENILE DETENTION*	6/16	JV DETENTION 100-231	10816-0716A	19,875.00
100-231-533-190	PRIVATE HOMES & INSTITUTIONS				
335	MARY DAVIS DETENTION HOME*	6/16	JV DETENTION 100-231	335-0716A	375.00
15654	MCLEAN COUNTY JUVENILE DETENTION C	6/16	JV DETENTION 100-231	15654-0716A	1,830.00
93950	ABC COUNSELING & FAMILY SVCS*	6/16	RE DEPLOY JV 100-231	93950-0716	6,480.00
93950	ABC COUNSELING & FAMILY SVCS*	6/16	JV BCK ON TRK 100-231	93950-0716A	2,610.00
93950	ABC COUNSELING & FAMILY SVCS*	6/16	JV SO PRGM 100-231	93950-0716B	5,500.00
102349	OGLE COUNTY DEPENDANT CHILDREN FUN	6/16	JV PLACEMENT 100-231	102349-0716	3,450.00
TOTAL:					40,120.00

TAZEWELL COUNTY
 Claims Docket
 Expenditure Accounts

Comty CORONER 100-252

Vend-No	Vend-Name		Invoice-Numb	Expense-Amount
100-252-522-100	GASOLINE			
17631	TAZEWELL COUNTY HIGHWAY*	JUNE SQUAD FUEL 100-252	81281	71.93
100-252-533-020	PATHOLOGY EXPENSE			
95122	DENTON MD*J SCOTT	AUTOPSY FINAL REPORT 100-252	16-05-27	920.00
95122	DENTON MD*J SCOTT	AUTOPSY FINAL REPORT 100-252	16-05-28	920.00
95122	DENTON MD*J SCOTT	AUTOPSY FINAL REPORT 100-252	16-06-13	920.00
96717	AMANDA J YOUMANS DO INC*	AUTOPSY FINAL REPORT 100-252	16-06-02	920.00
99602	SKINNER*STEVEN W	AUTOPSY ASSIST 100-252	16-092	300.00
99602	SKINNER*STEVEN W	AUTOPSY ASSIST 100-252	16-092A	150.00
99608	FOX*PATRICK W	AUTOPSY 100-252	1396	150.00
100-252-533-021	TOXICOLOGY LAB EXPENSE			
100424	NMS LABS*	MAY-JUNE TOX TESTS 100-252	1002441	1,452.00
100-252-533-022	MORGUE USE EXPENSE			
99414	OFFICE OF PEORIA COUNTY CORONER*	AUTOPSY 100-252	16-06-13	150.00
99414	OFFICE OF PEORIA COUNTY CORONER*	AUTOPSY 100-252	16-06-27	150.00
100-252-533-300	MILEAGE			
67465	BONNETTE*DANNY J	MILEAGE 100-252	67465-0716	72.57
100-252-533-370	BODY REMOVAL			
99416	MORGAN-JONES MORTUARY SVCS*	JUNE BODY REMOVAL 100-252	2179	700.00
TOTAL:				6,876.50

TAZEWELL COUNTY
 Claims Docket
 Expenditure Accounts

Comty COURTS 100-800

Vend-No	Vend-Name		Invoice-Numb	Expense-Amount
100-800-522-010		OFFICE SUPPLIES		
20	WILL HARMS COMPANY INC.*	2017 CALENDARS 100-800	34321	388.03
76	PURITAN SPRINGS WATER*	WATER 100-800	802512177-8	76.70
100-800-522-040		JUROR FOOD		
74	TCRC INC*	6/30 GRAND JURY FOOD 100-800	016754	38.00
100-800-533-120		ATTORNEY FEES		
16264	THOMAS*DALE	2/15-6/22 05MR91 SVP 100-800	16264-0716	2,170.18
76170	SNYDER*SAMUEL L	2/10-6/2 16 MR 26 SVP 100-800	16MR26	1,497.50
100-800-533-170		WITNESS FEES		
734	QUILL CORPORATION*	COMPUTER ARMS JUDGE 100-800	7050519	380.76
2482	ZAVALA*CATALINA	INTERPRETER 100-800	2482-0716	65.00
100-800-544-000		MISC. EQUIPMENT		
5973	PEKIN TROPHY HOUSE & ENGRAVED GIFT	GAVELS PETRI/KOPP 100-800	634269	31.90
9709	GEORGE O PASQUEL CO*	COFFEE SUPPLIES 100-800	1084574	439.15
TOTAL:				5,087.22

TAZEWELL COUNTY
Claims Docket
Expenditure Accounts

Comty FARM 100-912

Vend-No	Vend-Name		Invoice-Numb	Expense-Amount
100-912-522-130		CHEMICALS		
669	AG-LAND FS INC*	PREPAID CHEMICALS 100-912	126886	193.35
100-912-522-170		SEED		
93136	SAUDER FARMS INC*	HALF SEED TREATMENT 100-912	688	594.00
			TOTAL:	<u>787.35</u>

TAZEWELL COUNTY
 Claims Docket
 Expenditure Accounts

Comty COUNTY GENERAL 100-913

Vend-No	Vend-Name		Invoice-Numb	Expense-Amount
100-913-522-010		OFFICE SUPPLIES		
734	QUILL CORPORATION*	SUPPLIES 100-913	6705051	45.58
734	QUILL CORPORATION*	SUPPLIES 100-913	6745860	22.67
734	QUILL CORPORATION*	SUPPLIES 100-913	6753627	70.63
734	QUILL CORPORATION*	SUPPLIES 100-913	67545164	32.12
734	QUILL CORPORATION*	SUPPLIES 100-913	6773929	83.57
734	QUILL CORPORATION*	SUPPLIES 100-913	6785793	40.47
734	QUILL CORPORATION*	SUPPLIES 100-913	6823656	57.02
734	QUILL CORPORATION*	SUPPLIES 100-913	6824287	116.07
734	QUILL CORPORATION*	SUPPLIES 100-913	6958301	119.33
18465	STAPLES BUSINESS ADVANTAGE*	SUPPLIES 100-913	3307408138	146.95
94456	INDEPENDENT STATIONERS INC*	SUPPLIES 100-913	SI00164135	209.77
94456	INDEPENDENT STATIONERS INC*	SUPPLIES 100-913	SI00164278	13.89
94456	INDEPENDENT STATIONERS INC*	SUPPLIES 100-913	SI00166075	91.56
100-913-522-300		COMPUTER SUPPLIES		
734	QUILL CORPORATION*	TECH SUPPLIES 100-913	6883250	592.07
734	QUILL CORPORATION*	TECH SUPPLIES 100-913	7101786	778.78
100-913-522-320		COPY MACHINE SUPPLIES		
150	MIDLAND PAPER*	COPY PAPER 100-913	IN00407782	3,336.00
100-913-533-010		COMPUTER CONTRACT		
9464	COMMUNICATION REVOLVING FUND*	MAY INTERNET SVC 100-913	T1637558	168.00
93140	COMCAST CABLE*	CABLE COURTHOUSE 100-913	0047517-0716	1.99
101588	ITV3- INC*	6/26-7/25 FIBER OPTICS 100-913	1168995-1	2,759.55
100-913-533-012		SYSTEMS CONSULTANT		
61813	PROACTIVE TECHNOLOGY GROUP,LTD*	4/8-9 HELP DESK 100-913	9010	907.50
61813	PROACTIVE TECHNOLOGY GROUP,LTD*	4/10,12,15 HELP DESK 100-913	9011	495.00
61813	PROACTIVE TECHNOLOGY GROUP,LTD*	4/18-21 HELP DESK 100-913	9015	220.00
100-913-533-013		ADMN ADJUDICATION SERVICE		
30	HELLER P C*J BRIAN	JUNE 16 CODE HEARING 100-913	30-0716	628.09
100-913-533-210		POSTAGE		
70675	UNITED STATES POSTAL SERVICE*	JUNE POSTAGE CO GEN 100-913	70675-0716	4,209.00
100-913-533-320		COPY MACHINE MAINTENANCE/USAGE		
90611	DIGITAL COPY SYSTEMS LLC*	JUL/16 LEASE/MAINT 100-913	CNIN174229	4,318.00

TAZEWELL COUNTY
Claims Docket
Expenditure Accounts

Comty COUNTY GENERAL 100-913

Vend-No	Vend-Name	Invoice-Numb	Expense-Amount
100-913-533-910 EDUCATION/TRAVEL/TRAINING			
717	ILLINOIS CORONERS & MEDICAL EXAM A CONF CORONER 100-913	717-0716	1,150.00
5417	GREEN*MICHAEL MILEAGE ST ATTN 100-913	5417-0716	102.60
64179	JONES*NICOLE MILEAGE ASSMNT 100-913	64179-0716	191.16
70741	VISA* CPE AUDITOR 100-913	1347-0716	149.50
91953	TAZEWELL CO ASSN OF CHIEFS OF POLI HOST MO MEET SHERIFF 100-913	91953-0716	450.00
100-913-533-912 PEKIN LANDFILL			
97162	WAYNE LITWILLER EXCAVATION INC* RIVULET RPR LANDFILL 100-913	61785	33,000.00
100-913-533-978 ECONOMIC DEVELOPMENT (EDC)			
828	GREATER PEORIA EDC* 1ST QUARTER 2016 100-913	615	25,000.00
828	GREATER PEORIA EDC* 2ND QUARTER 2016 100-913	621	25,000.00
100-913-544-000 TECHNOLOGY UPGRADES			
102775	SHI INTERNATIONAL CORP* RIBBON JURY 100-913	B04946195	22.00
102775	SHI INTERNATIONAL CORP* PRINTER PART JURY 100-913	B04958953	104.00
102775	SHI INTERNATIONAL CORP* RIBBON/PART JURY 100-913	B04981887	140.00
102775	SHI INTERNATIONAL CORP* PRINTER JURY 100-913	B04989351	466.00
102775	SHI INTERNATIONAL CORP* 3 COMPUTERS 100-913	B05102748	2,643.00
102775	SHI INTERNATIONAL CORP* 3 COMPUTERS 100-913	B05114771	2,643.00
100-913-544-002 SOFTWARE/LICENSES			
62557	CDW GOVERNMENT INC* BARRACUDA RENWL 100-913	DKJ0610	1,155.00
			TOTAL: 111,679.87
100-913-533-910 EDUCATION/TRAVEL/TRAINING			
2985	CAELYN DEEB-DIVER HOTEL S/A 100-913	79.10	CHECK# 5813 6/24/16
2985	CAELYN DEEB-DIVER PER DIEM CHAMPAIGN S/A 100-913	76.50	CHECK# 5800 6/17/16
5417	MICHAEL GREEN HOTEL S/A 100-913	79.10	CHECK# 5812 6/24/16
5417	MICHAEL GREEN PER DIEM CHAMPAIGN S/A 100-913	76.50	CHECK# 5799 6/17/16
13752	TODD MUTCHLER PER DIEM SHERIFF 100-913	229.50	CHECK# 5820 6/30/16
84783	PATTY ROBERTS HOTEL S/A 100-913	79.10	CHECK# 5814 6/24/16
84783	PATTY ROBERTS PER DIEM CHAMPAIGN S/A 100-913	76.50	CHECK# 5802 6/17/16
97374	JON GIRAUDO HOTEL S/A 100-913	79.10	CHECK# 5815 6/24/16
97374	JON GIRAUDO PER DIEM CHAMPAIGN S/A 100-913	76.50	CHECK# 5801 6/17/16
100612	CASSANDRA MULLIKIN HOTEL S/A 100-913	79.10	CHECK# 5811 6/24/16
100612	CASSANDRA MULLIKIN PER DIEM CHAMPAIGN/SPRINGFIELD S/A 100-913	166.14	CHECK# 5803 6/17/16
103847	MIKE STRAUMAN M & IE/MILEAGE MAINT 100-913	469.80	CHECK# 5804 6/17/16

MANUAL TOTAL: 1,566.94

GRAND TOTAL: 113,246.81

TAZEWELL COUNTY
 Claims Docket
 Expenditure Accounts

Comty HWY-LEVIED FUND 202-311

Vend-No	Vend-Name		Invoice-Numb	Expense-Amount
202-311-522-010 OFFICE SUPPLIES				
20547	STAPLES CREDIT PLAN*	CARDSTOCK 202-311	1583990081	15.98
20961	GT SERVICES*	DAN'S CARDS 202-311	15308	52.40
20985	OFFICE DEPOT*	PLATES, ORGANIZER 202-311	843266498001	9.18
20985	OFFICE DEPOT*	PLATES, MONEY BAG 202-311	846598580001	28.33
20985	OFFICE DEPOT*	BATTERIES 202-311	846598818001	19.31
202-311-522-100 FUEL				
20095	AG-LAND FS INC*	FUEL 202-311	23347	13,744.50
20545	YODER OIL INC*	FUEL 202-311	32552	12,829.68
202-311-522-720 MAINTENANCE MATERIALS				
20031	LAWSON PRODUCTS INC*	SHOP SUPPLIES 202-311	9304145051	281.20
20031	LAWSON PRODUCTS INC*	SHOP SUPPLIES 202-311	9304179654	218.19
20031	LAWSON PRODUCTS INC*	SHOP SUPPLIES 202-311	9304192306	285.40
20041	PRAXAIR DISTRIBUTION INC-465*	CYLINDERS 202-311	73517555	25.77
20066	ATLAS SUPPLY COMPANY*	CLEANSER 202-311	200871	878.80
20708	HD SUPPLY WATERWORKS LTD*	TILE PLUG 202-311	F629551	23.47
20718	PURITAN SPRINGS*	MO SVC 202-311	1241231-0716	54.25
20774	GRIFFITH*KEITH A	1/2 IN ANVIL 202-311	89324	7.58
202-311-533-400 PUBLICATION OF LEGAL NOTICES				
20084	PEKIN DAILY TIMES*	07-00010-12-BR/MANITO 202-311	237236	35.60
202-311-533-720 BUILDING MAINTENANCE				
20017	FRANTZ & COMPANY INC*	MO SVC 202-311	130277	50.00
20070	AT&T*	MONTHLY SVC 202-311	9255532-0716	160.97
20137	ILLINOIS AMERICAN WATER COMPANY*	MO SVC 202-311	542783-0616	33.42
20137	ILLINOIS AMERICAN WATER COMPANY*	MO SVC 202-311	81427-0616	75.19
20137	ILLINOIS AMERICAN WATER COMPANY*	MO SVC 202-311	81458-0616	26.14
20137	ILLINOIS AMERICAN WATER COMPANY*	MO SVC 202-311	81489-0616	43.04
20208	FRONTIER*	MO SVC 202-311	9255532-0716	251.21
20627	SCOTT*STEPHEN	MO SVC 202-311	716	500.00
20883	AMERICAN PEST CONTROL INC*	MO SVC 202-311	1008190-0616	65.00
20883	AMERICAN PEST CONTROL INC*	MO SVC 202-311	1451000-0616	50.00
20917	X WASTE INC*	MO SVC 202-311	295162	72.80
202-311-533-730 EQUIPMENT MAINTENANCE				
20029	KOENIG BODY & EQUIPMENT INC*	LIGHTS 202-311	76636	573.20
20051	TRUCK CENTERS INC*	#11 ALIGNMENT 202-311	R141010594-01	166.50

TAZEWELL COUNTY
Claims Docket
Expenditure Accounts

Comty HWY-LEVIED FUND 202-311

Vend-No	Vend-Name	Invoice-Num	Expense-Amount
20095	AG-LAND FS INC*	DEF 202-311	
20267	ALTORFER INC*	RPR CONTROLS,AC 202-311	67303 178.75
20651	HERITAGE-CRYSTAL CLEAN LLC*	OIL 202-311	WO020061477 1,474.65
20724	PENCE'S AG REPAIR INC*	#82 INSPECTION 202-311	14087295 290.07
20738	DRAKE-SCRUGGS EQUIPMENT INC*	#8 SERVICE 202-311	13943 26.00
20738	DRAKE-SCRUGGS EQUIPMENT INC*	COUPLER 202-311	134434-IN 203.50
20920	MINIER ALIGNMENT & SERVICE INC*	REPAIR 202-311	68883-IN 188.30
20999	KIMBALL MIDWEST*	PARTS 202-311	33972 71.49
			4895055 47.93
202-311-533-740	HIGHWAY MAINTENANCE		
20976	BELCREST SVCS LTD/PROCTOR FIRST CA DRUG TESTS 202-311	516	180.00
202-311-544-000	NEW EQUIPMENT		
20495	CATERPILLAR FINANCIAL SERV CORP* #48 BACKHOE LEASE 202-311	716	376.45
202-311-544-110	ROAD IMPROVEMENT		
20095	AG-LAND FS INC*	TORDON,RADAR 202-311	126774 828.75
20106	TREMONT LUMBER CO INC*	SIGN POSTS 202-311	12147 1,310.18
20855	SCIORTINO*JESI	MILEAGE 202-311	JS716 65.88
202-311-544-120	DEBT SERVICES - INTEREST		
20680	CATERPILLAR FINANCIAL SVC CORP* 950 INTEREST 24 202-311	950 INT 24	376.77
202-311-544-125	DEBT SERVICES- PRINCIPAL		
20680	CATERPILLAR FINANCIAL SVC CORP* 950 PRINCIPAL 24 202-311	950 PRNCPL 24	1,687.37
		TOTAL:	37,883.19

202-311-544-000 NEW EQUIPMENT
20882 MORROW BROTHERS FORD INC 2016 FORD TRANSIT 202-311 22,385.00 CHECK# 5831 7/8/16

GRAND TOTAL: 60,268.19

Claims Docket
Expenditure AccountsComty MOTOR FUEL TAX FUND 203-311
Vend-No Vend-Name

Invoice-Numb Expense-Amount

203-311-533-740	HIGHWAY MAINTENANCE		
20053	R A CULLINAN & SON INC*	16-00000-06-GM 203-311	1-0716-00-06 83,983.96
20053	R A CULLINAN & SON INC*	16-00000-01-GM 203-311	2-0716-00-01 77,012.40
20489	ENNIS PAINT INC*	16-00000-02-GM/PAINT 203-311	306928 21,560.00
		TOTAL:	<u>182,556.36</u>

Claims Docket
Expenditure Accounts

Comty TOWNSHIP RD FUEL TAX 204-311

Vend-No	Vend-Name	Invoice-Numb	Expense-Amount
204-311-544-110	ROAD IMPROVEMENT		
20053	R A CULLINAN & SON INC*	16-18000-01-GM/TRMNT 204-311 1-0706-18-01	42,144.17
20053	R A CULLINAN & SON INC*	16-04000-02-GM/DLVN 204-311 1-0716-04-02	64,445.93
20053	R A CULLINAN & SON INC*	16-05000-01-GM/DILLON 204-311 1-0716-0501	81,371.53
20053	R A CULLINAN & SON INC*	16-06000-01-GM/ELM GRV 204-311 1-0716-06-01	49,388.62
20053	R A CULLINAN & SON INC*	16-08000-01-GM/GRVLND 204-311 1-0716-08-01	43,889.45
20053	R A CULLINAN & SON INC*	16-13000-01-GM/MALONE 204-311 1-0716-13-01	29,382.12
20053	R A CULLINAN & SON INC*	16-16000-01-GM/SND PR 204-311 1-0716-16-01	47,217.28
20053	R A CULLINAN & SON INC*	16-17000-03-GM/SPRG LK 204-311 1-0716-17-03	35,380.47
21003	FREEHILL ASPHALT INC*	16-17000-01-GM/SPRG LK 204-311 1701FINAL16	10,324.70
TOTAL:			403,544.27

Claims Docket
 Expenditure Accounts

Comty BRIDGE FUND/LEVIED FUND 205-311

Vend-No	Vend-Name		Invoice-Numb	Expense-Amount
205-311-533-150		ENGINEER CONSULTANT		
20372	HLR*	12-00047-00-BR/TWRLN 205-311	20161105	524.50
205-311-544-100		BRIDGE CONSTRUCTION		
20118	TREASURER STATE OF ILLINOIS*	12-00047-00-BR/TWRLN 205-311	109918	54,041.95
20491	STARK EXCAVATING*	13-09121-00-BR/CNTR RD 205-311	1-0716-1309121	160,825.74
			TOTAL:	<u>215,392.19</u>

TAZEWELL COUNTY
Claims Docket
Expenditure Accounts

Comty MATCHING TAX FUND/LEVIED 206-311

Vend-No	Vend-Name	Invoice-Numb	Expense-Amount
206-311-544-110	ROAD IMPROVEMENT		
20364	MENARDS*	16-00000-10-GM/CULVERT 206-311 45311	42.90
20735	TAZEWELL COUNTY ASPHALT CO INC*	16-00000-10-GM/CULVERT 206-311 20110005167	513.92
20835	ROANOKE CONCRETE PRODUCTS CO*	16-00000-10-GM/CULVERT 206-311 127488	317.50
20835	ROANOKE CONCRETE PRODUCTS CO*	16-00000-10-GM/CULVERT 206-311 127584	317.50
20896	MIDWEST ENGINEERING ASSOCIATES INC	13-00089-02-SD/BRDWDY 206-311 3763	5,598.88
		TOTAL:	<u>6,790.70</u>

TAZEWELL COUNTY
 Claims Docket
 Expenditure Accounts

Comty VETS 208-422

Vend-No	Vend-Name		Invoice-Numb	Expense-Amount
208-422-522-010		OFFICE SUPPLIES		
734	QUILL CORPORATION*	OFFICE SUPPLIES 208-422	6666009	104.38
208-422-522-040		FOOD		
84546	PEORIA AREA FOOD BANK*	FOOD PANTRY 208-422	AO28135-1	30.40
84546	PEORIA AREA FOOD BANK*	FOOD PANTRY 208-422	AO28192-1	22.61
84546	PEORIA AREA FOOD BANK*	FOOD PANTRY 208-422	AO28210-1	13.40
208-422-533-200		TELEPHONE		
5411	CENTURYLINK*	LONG DISTANCE 208-422	304006043-0716	106.68
208-422-533-210		POSTAGE		
70675	UNITED STATES POSTAL SERVICE*	JUNE POSTAGE VA 208-422	70675-0716B	68.00
208-422-533-300		MILEAGE		
38	SAAL*STEVE	JUNE 16 MILEAGE 208-422	38-0716	247.86
208-422-533-970		EMERGENCY ASSISTANCE		
277	STROPES REAL ESTATE & INVESTMENTS	PARTIAL RENT ASSIST 208-422	20910	330.00
277	STROPES REAL ESTATE & INVESTMENTS	PARTIAL RENT ASSIST 208-422	20919	210.00
18209	LEMAN PROPERTY MANAGEMENT CO*	PARTIAL RENT ASSIST 208-422	20912	330.00
62756	HENDRIX*JOE E	PARTIAL RENT ASSIST 208-422	20921	210.00
68101	MORTON MOBLIE HOME PARK LLC*	PARTIAL RENT ASSIST 208-422	20911	310.00
69407	DUBOIS*TROY A	PARTIAL RENT ASSIST 208-422	20908	330.00
71412	DRAFFEN*PHILLIP J	PARTIAL RENT ASSIST 208-422	20906	330.00
72165	VISTA VILLA APARTMENTS*	PARTIAL RENT ASSIST 208-422	20914	210.00
79375	BRADLEY*SUE	PARTIAL RENT ASSIST 208-422	20930	330.00
82951	KRUMHOLZ*JOAN & BILL	PARTIAL RENT ASSIST 208-422	20926	210.00
82951	KRUMHOLZ*JOAN & BILL	PARTIAL RENT ASSIST 208-422	20932	250.00
87627	UPPOLE*GARY L	PARTIAL RENT ASSIST 208-422	20918	330.00
90243	MAUE & BRIAN LOUGH*DARRIN	PARTIAL RENT ASSIST 208-422	20915	330.00
92391	TEMPLE*VICTOR & LORI	PARTIAL RENT ASSIST 208-422	20923	210.00
92906	SHELBY*KEVIN	PARTIAL RENT ASSIST 208-422	20909	330.00
99648	HOOSTE*SCOTT	PARTIAL RENT ASSIST 208-422	20928	330.00
101990	HICKMAN*DAVE	PARTIAL RENT ASSIST 208-422	20916	210.00
103026	BECKHAM*BRIAN	PARTIAL RENT ASSIST 208-422	20925	210.00
103026	BECKHAM*BRIAN	PARTIAL RENT ASSIST 208-422	20929	250.00
103844	BEACH*LILLIAN D	PARTIAL RENT ASSIST 208-422	20924	330.00
104120	DAUGHERTY*ROBERT	PARTIAL RENT ASSIST 208-422	20913	330.00
105389	GRESHAM*DELORES & GARY	PARTIAL RENT ASSIST 208-422	20907	210.00

Claims Docket
Expenditure Accounts

Comty VETS 208-422

Vend-No	Vend-Name		Invoice-Numb	Expense-Amount
105746	S & S PROPERTY MANAGEMENT OF PEORI	PARTIAL RENT ASSIST 208-422	20931	330.00
105752	MAY HILL PROPERTY MANAGEMENT INC*	PARTIAL RENT ASSIST 208-422	20922	330.00
106173	PRUNTY*JEFFREY	PARTIAL RENT ASSIST 208-422	20933	330.00
106413	STOUT*MATTHEW	PARTIAL RENT ASSIST 208-422	20927	330.00
106624	DEARBORN*DANA F	PARTIAL RENT ASSIST 208-422	20917	210.00
106747	TAYLOR*CONNIE R	PARTIAL RENT ASSIST 208-422	20920	330.00
TOTAL:				<u>8,573.33</u>

Claims Docket
Expenditure Accounts

Comty ANIMAL CONTROL 211-411

Vend-No	Vend-Name	Invoice-Numb	Expense-Amount
211-411-522-010	OFFICE SUPPLIES		
94456	INDEPENDENT STATIONERS INC* WHITE OUT 211-411	SI00163422	16.61
94456	INDEPENDENT STATIONERS INC* ADDING MACHINE INK 211-411	SI00163568	2.46
211-411-522-050	MEDICAL SUPPLIES		
1236	MWI VETERINARY SUPPLY CO* LYSINE 211-411	5317394	12.11
1236	MWI VETERINARY SUPPLY CO* DEWORMER 211-411	5345799	10.33
1236	MWI VETERINARY SUPPLY CO* EYE OINTMENT 211-411	5396383	22.90
1236	MWI VETERINARY SUPPLY CO* VACCINES 211-411	5598522	145.00
1236	MWI VETERINARY SUPPLY CO* EYE MEDICATION 211-411	5737055	22.90
104301	ROADRUNNER PHARMACY INC* ANTIBIOTICS 211-411	02860133	79.95
104785	DIAMONDBACK DRUGS OF DELAWARE LLC* ANTIBIOTICS 211-411	835143	49.95
105518	ZOETIS US LLC* FLEA TREATMENT 211-411	9002011363	358.10
211-411-522-090	MAINTENANCE SUPPLIES		
5	ATLAS SUPPLY COMPANY* MAINT SUPPLIES 211-411	200846	265.75
102776	SANDERS*RYAN SQUEEGEE 211-411	102776-0716	19.58
211-411-522-100	GASOLINE		
17631	TAZEWELL COUNTY HIGHWAY* JUNE FUEL 211-411	81280	779.38
211-411-533-160	VETERINARIAN OFFICE SERVICE		
210	HERM*DR ART MO SVC 211-411	210-0716	1,871.17
211-411-533-200	TELEPHONE		
222	FRONTIER* 6/16-7/12 PHONE SVC 211-411	9253370-0716	207.67
211-411-533-202	CELLULAR TELEPHONE		
7311	VERIZON WIRELESS* 6/2-7/1 CELL PHONE 211-411	9767898015	140.97
211-411-533-210	POSTAGE		
70675	UNITED STATES POSTAL SERVICE* JUNE POSTAGE A/C 211-411	70675-0716A	1,327.00
211-411-533-300	MILEAGE		
102776	SANDERS*RYAN JUNE MILEAGE REIMB 211-411	102776-0716A	141.48
211-411-533-600	GAS, ELECTRIC & WATER		
7	AMEREN ILLINOIS* GAS/ELECTRIC 211-411	5201369932-0716	388.52
76	PURITAN SPRINGS WATER* JUNE DRINKING WATER 211-411	802491325	15.55
76	PURITAN SPRINGS WATER* DRINKING WATER 211-411	802511718	22.35

TAZEWELL COUNTY
 Claims Docket
 Expenditure Accounts

Comty ANIMAL CONTROL 211-411

Vend-No	Vend-Name		Invoice-Numb	Expense-Amount
219	ILLINOIS AMERICAN WATER COMPANY*	5/24-6/22 WATER BILL 211-411	1081540-0716	64.84
88949	NOBLE AMERICAS ENERGY SOLUTIONS*	4/27-5/25 ELECTRIC 211-411	161530005751169	232.06
88949	NOBLE AMERICAS ENERGY SOLUTIONS*	5/26-6/27 ELECTRIC 211-411	161820005883440	318.50
211-411-533-660 GARBAGE COLLECTION				
66418	X WASTE INC*	JUNE GARBAGE 211-411	295161	125.66
211-411-533-720 BUILDING & GROUNDS MAINTENANCE				
9	MARKLEY'S PEST ELIMINATION SVCS IN	PEST SVC 211-411	262036	40.00
2056	GETZ FIRE EQUIPMENT*	ANNUAL SVC 211-411	I1-703824	37.70
8919	HOTSY EQUIPMENT COMPANY*	HIGH PRESSURE HOSE 211-411	59263	179.30
88160	G & K SERVICES*	FLOOR MATS 211-411	1018395749	59.98
211-411-533-982 DEPOSIT REIMBURSEMENT				
76343	MERCER*FLESSCIA S	REFUND 211-411	76343-0716	19.00
106746	BILL*MORGAN	REFUND 211-411	106746-0716	9.00
211-411-533-984 TAZ CO VET ASSN				
104128	TAZEWELL COUNTY VET MEDICAL ASSOC*	JUNE SPAY/NEUTERS 211-411	JUN16	140.00
106773	HOERR VETERINARY SERVICE PC*	PIG NEUTER 211-411	29330	40.00
211-411-544-000 NEW EQUIPMENT				
734	QUILL CORPORATION*	FOOTREST FOR DESK 211-411	6517840	19.79
734	QUILL CORPORATION*	LUMBAR CUSHIONS 211-411	6539449	69.95
TOTAL:				7,255.51

TAZEWELL COUNTY
Claims Docket
Expenditure Accounts

Comty PDD 221-413
Vend-No Vend-Name

Invoice Numb

Expense-Amount

221-413-533-971 2576 T.C.R.C.	T.C.R.C. 2ND DISTRIBUTION 221-413	267,525.00 CHECK# 5823 6/30/16
221-413-533-974 309 IRVSRA	IRVSRA 2ND DISTRIBUTION 221-413	5,441.00 CHECK# 5824 6/30/16
221-413-533-975 310 CENTRAL IL RIDING THERAPY	CENTRAL IL RIDING THERAPY 2ND DISTRIBUTION 221-413	13,925.00 CHECK# 5825 6/30/16
221-413-533-976 14748 FONDULAC PARK DIST	FONDULAC PARK 2ND DISTRIBUTION 221-413	5,441.00 CHECK# 5826 6/30/16

MANUAL TOTAL: 292,332.00

TAZEWELL COUNTY
 Claims Docket
 Expenditure Accounts

Comty HEALTH INTERNAL SERVICES 249-914
 Vend-No Vend-Name

Vend-No	Vend-Name	Invoice-Numb	Expense-Amount
249-914-533-101	ADMINISTRATION		
104361	IPMG EBS* MED REIMB PLAN 249-914	104361-0716C	299.20
104361	IPMG EBS* FLEX SPND CRD/DEP CR 249-914	104361-0716D	409.30
104361	IPMG EBS* MED/DNTL,VISN,COBRA 249-914	104361-0716E	5,938.54
249-914-533-104	EAP PROGRAM		
104361	IPMG EBS* EAP JUNE 16 249-914	104361-0716B	600.00
249-914-533-533	EMPLOYEE LIFE INSURANCE		
10764	SYMETRA LIFE INSURANCE COMPANY* JULY 16 EMP LIFE INS 249-914	10764-0716	2,201.56
249-914-533-534	VOLUNTARY LIFE		
10764	SYMETRA LIFE INSURANCE COMPANY* JULY 16 VOL LIFE INS 249-914	10764-0716A	1,627.88
249-914-533-535	VAD&D		
10825	LINA* JULY VOL AD & D 249-914	10825-0716	38.80
249-914-533-611	EMPLOYEE STOP LOSS		
104361	IPMG EBS* JULY EMP STOP LOSS 249-914	104361-0716	11,276.30
249-914-533-612	DEPENDENT STOP LOSS		
104361	IPMG EBS* JULY DEP STOP LOSS 249-914	104361-0716A	16,494.66
		TOTAL:	38,886.24

TAZEWELL COUNTY
Claims Docket
Expenditure Accounts

Comty SOLID WASTE 254-112

Vend-No	Vend-Name	Invoice-Numb	Expense-Amount
254-112-533-000	CONTRACTUAL SERVICE		
50091	DIGITAL HEALTH DEPARTMENT INC* DHD EH LIC 254-112	1635	6,850.00
		TOTAL:	<u>6,850.00</u>

Motion by Member Vanderheydt, Second by Mingus to approve to August 2016 Calendar.
Motion carried by Voice Vote.



Tazewell County Board Calendar of Meetings August 2016

Zoning Board of Appeals (Lessen)	Tuesday, August 02 6:00pm - JCCR	Connett, Crawford, Hillegonds, Mingus, Redlingshafer, Rinehart, Sciortino, Sundell
Ad-Hoc Rules and Recodification (Redlingshafer)	No August Meeting	Deininger, Holly, Proehl, Rinehart, Webb
Land Use (Hillegonds)	Tuesday, August 09 5:00pm – Jury Room	Rinehart, Connett, Crawford, Mingus, Redlingshafer, Sciortino, Sundell
Insurance Review (Zimmerman)	No August meeting	Neuhauser, Aeilts, Connett, Gillespie, Johnson, Kreiter, Mahr, Richmond, Wolfe
Health Services (Imig)	Thursday, August 11 5:30pm - TCHD	Sundell, Graff, Harris, Holford, Mingus, Sinn, Vanderheydt
Transportation (Sinn)	Monday, August 15 8:00am - Tremont	Proehl, Crawford, Holford, Menold, Rinehart, Sciortino, Wolfe
Property (Grimm)	Tuesday, August 23 3:30pm - JCCR	Donahue, Meisinger, Menold, Neuhauser, Proehl, Vacancy, Vanderheydt, Wolfe
Finance (Neuhauser)	Tuesday, August 23 following Property - JCCR	Graff, Connett, Donahue, Grimm, Harris, Hillegonds, Imig, Meisinger, Mingus, Redlingshafer
Human Resources (Harris)	Tuesday, August 23 following Finance - JCCR	Meisinger, Connett, Donahue, Graff, Grimm, Hillegonds, Imig, Mingus, Neuhauser, Redlingshafer
Risk Management (Zimmerman)	Wednesday, August 24 4:00pm – Jury Room	Neuhauser, Connett, Crawford, Donahue, Graff, Grimm, Harris, Hillegonds, Imig, Meisinger, Sinn *(Auditor, Treasurer, State’s Attorney)*
Executive (Zimmerman)	Wednesday, August 24 following Executive	Neuhauser, Connett, Crawford, Donahue, Graff, Grimm, Harris, Hillegonds, Imig, Meisinger, Sinn
Board of Health (Burton)	Monday, August 29 6:30pm - TCHD	Imig
County Board	Wednesday, August 31 6:00 pm – JCCR	All County Board Members

Board Recessed at 6:21 P.M. The next meeting will be held on August 31, 2016.

I, Christie A. Webb, Clerk of Tazewell County, do hereby certify that the foregoing is a true and complete copy of the Board Minutes at a meeting held in the James Carius Community Room in the City of Pekin, Illinois on July 27, 2016 at 6:03 P.M. p.m. The originals of which are in my custody in my office and that I am the Legal custodian of the same.

In Testimony Whereof, I have hereunto subscribed my hand and affixed the Seal of the said County at my office in Pekin, Illinois this 27th day of July, 2016.